

1126 153

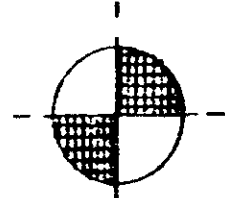

NO. 211-216 ELEVATION

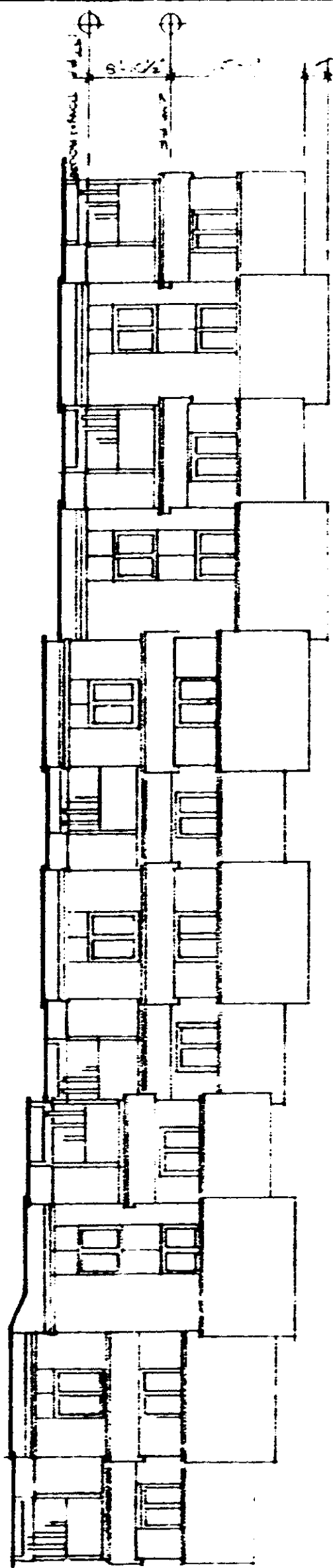

1. Charles F. Gentry, Jr., Licensed Architect
I hereby certify that the attached floor plan and elevation
are the work of my firm and I am a duly
licensed architect in the State of South Carolina.
Charles F. Gentry, Jr.
Architect
South Carolina Registration No. 994



INGLESIDE HORIZONTAL PROPERTY REGIME

CHARLES F. GENTRY A.I.A. ARCHITECT

GREENVILLE

SOUTH CAROLINA

5-15-80

0153

4328 RV.2