

STATE OF SOUTH CAROLINA  
COUNTY OF SPARTANBURG  
GREENVILLE

GRANTEE: Rt. 7, Box 213  
Greer, S. C.  
29651

35.05

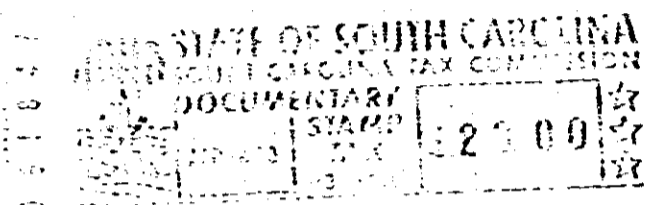
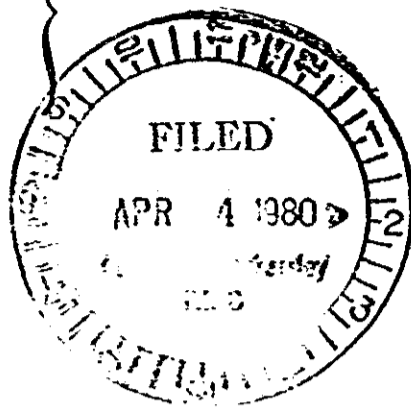

*Know all Men by these Presents,* That We, A. L. Whitesides, Flora Whitesides, Grace Pittman, Betty Ann Pittman, Leo Pittman, Lillian Pittman Brannon, and G. W. Pittman, Jr.

in the State aforesaid, in consideration of the sum of **ELEVEN THOUSAND THREE HUNDRED THIRTY AND NO/100 (\$11,330.00)** Dollars

to us in hand paid at and before the sealing of these presents by

Warren L. Septon

- 2 - 315 - 637.2 - 1 - 6.1 SC Hwy 11  
OUT OF 637.2 - 1 - 6

(the receipt whereof is hereby acknowledged), have granted, bargained, sold and released, and by these presents do grant, bargain, sell and release unto the said Warren L. Septon, his heirs and assigns forever:

All that tract or lot of land lying and being near Glassy Mountain Church, Glassy Mountain Township, Greenville County, South Carolina, and being more particularly shown on a plat entitled Survey for G. W. Pittman, Sr., Estate, by Wolfe & Huskey Inc., dated March 10, 1980, to be recorded herewith, and having the following metes and bounds as shown on said plat: BEGINNING at an iron pin in the old Highway 11 road bed and running thence N 71-34 E for a distance of 252.6 feet to an iron pin; thence N. 66-24 E for a distance of 242 feet to an iron pin; thence N 69-37 E for a distance of 248 feet to an iron pin; thence S 20-49 E for a distance of 138.4 feet to an old iron pin; thence S 17-46 E for a distance of 59.2 feet to an old iron pin; thence S 10-34 E for a distance of 145.4 feet to an old iron pin; thence S 05-20 W for a distance of 136.7 feet to an old iron pin; thence S 09-27 W for a distance of 176.9 feet to an old iron pin; thence S 04-44 W for a distance of 163.1 feet to an old iron pin; thence S 12-04 W for a distance of 138 feet to an old iron pin; thence N 78-03 W for a distance of 300 feet to an iron pin; thence N 33-50 W for a distance of 736.1 feet to an iron pin in the old Highway 11 road bed, the beginning corner, and containing 10.30 acres more or less. Beging bounded on the north by the Old Highway 11

SC 11-480-173-40001

1-4

(CONTINUED ON REVERSE)

4328 RV-2