BOOK 1121 PAGE 752

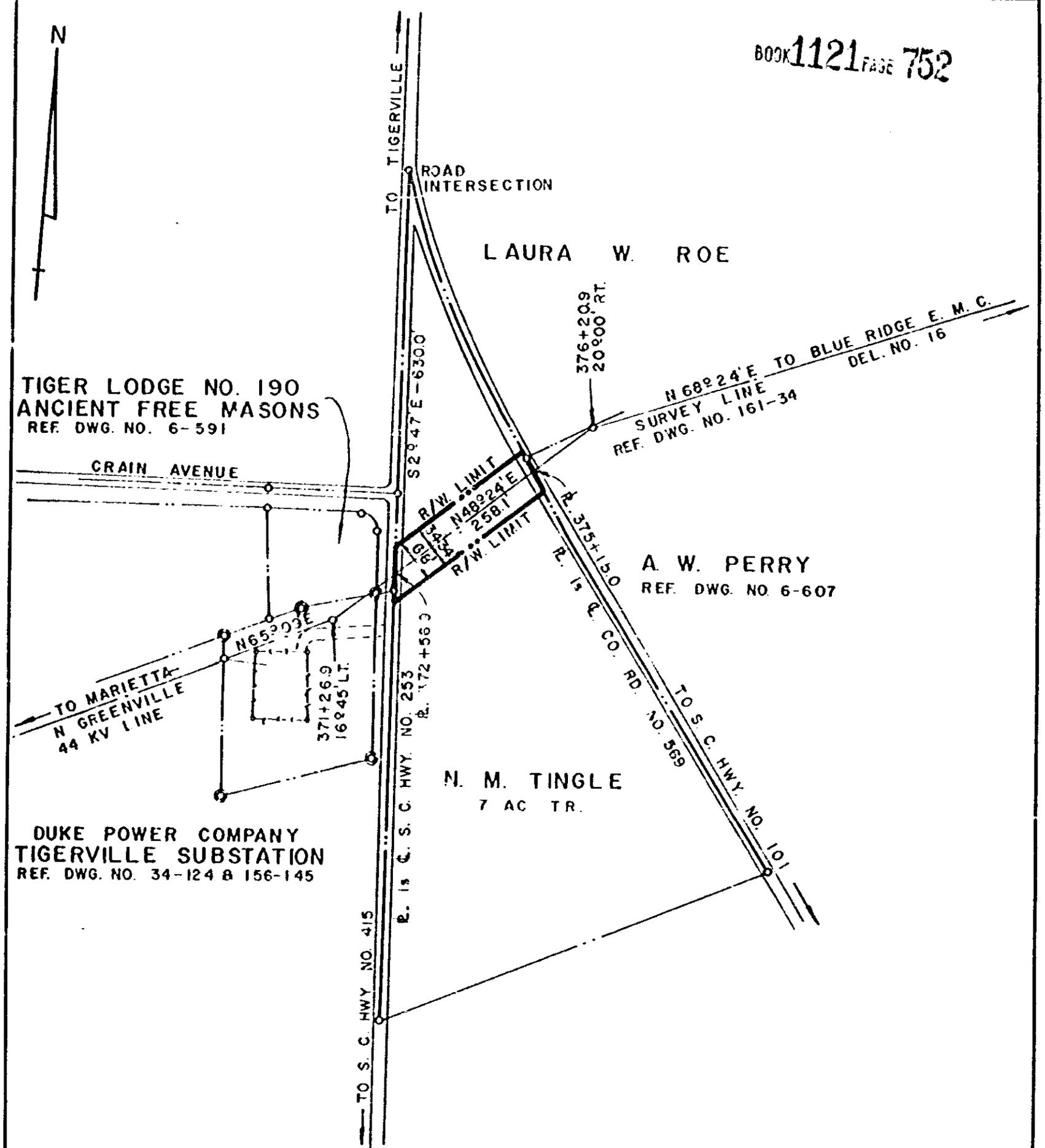

NOTE:
AREA WITHIN RIGHT OF WAY LIMITS = 0.4 ACRE.

DUKE POWER COMPANY
BLUE RIDGE E. M. C. DELIVERY NO. 16
TRANSMISSION LINE
CROSSING PROPERTY OF
N. M. TINGLE
NEAR TIGERVILLE, S. C.
HIGHLAND TOWNSHIP
GREENVILLE COUNTY

Ronald M. Lemond
S.C., R.L.S. No. 5387
Duke Power Co.
Charlotte, NC

SCALE: 1" = 200'
BOOK NO. 1626

JANUARY 23, 1980
FILE NO. 6-606

T.O. 7604-2

RECORDED MAR 6 1980
at 10:51 A.M.

#26602

4328 RV.2