

**ROBERT R. SPEARMAN**  
*Registered Surveyor 3615*  
 Post Office Box 6  
 Easley, South Carolina 29640

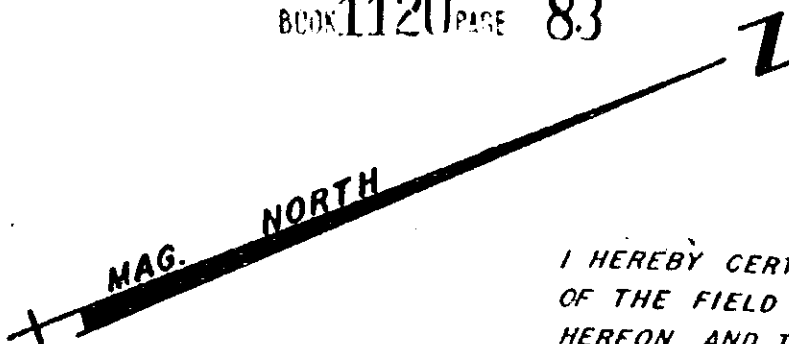

I HEREBY CERTIFY THAT THE RATIO OF THE FIELD SURVEY IS 1/5,000 AND HEREON AND THE AREA WAS DETERMINED BY THE DMD METHOD OF AREA CALCULATION.

*Robert R. Spearman*  
 ROBERT R. SPEARMAN

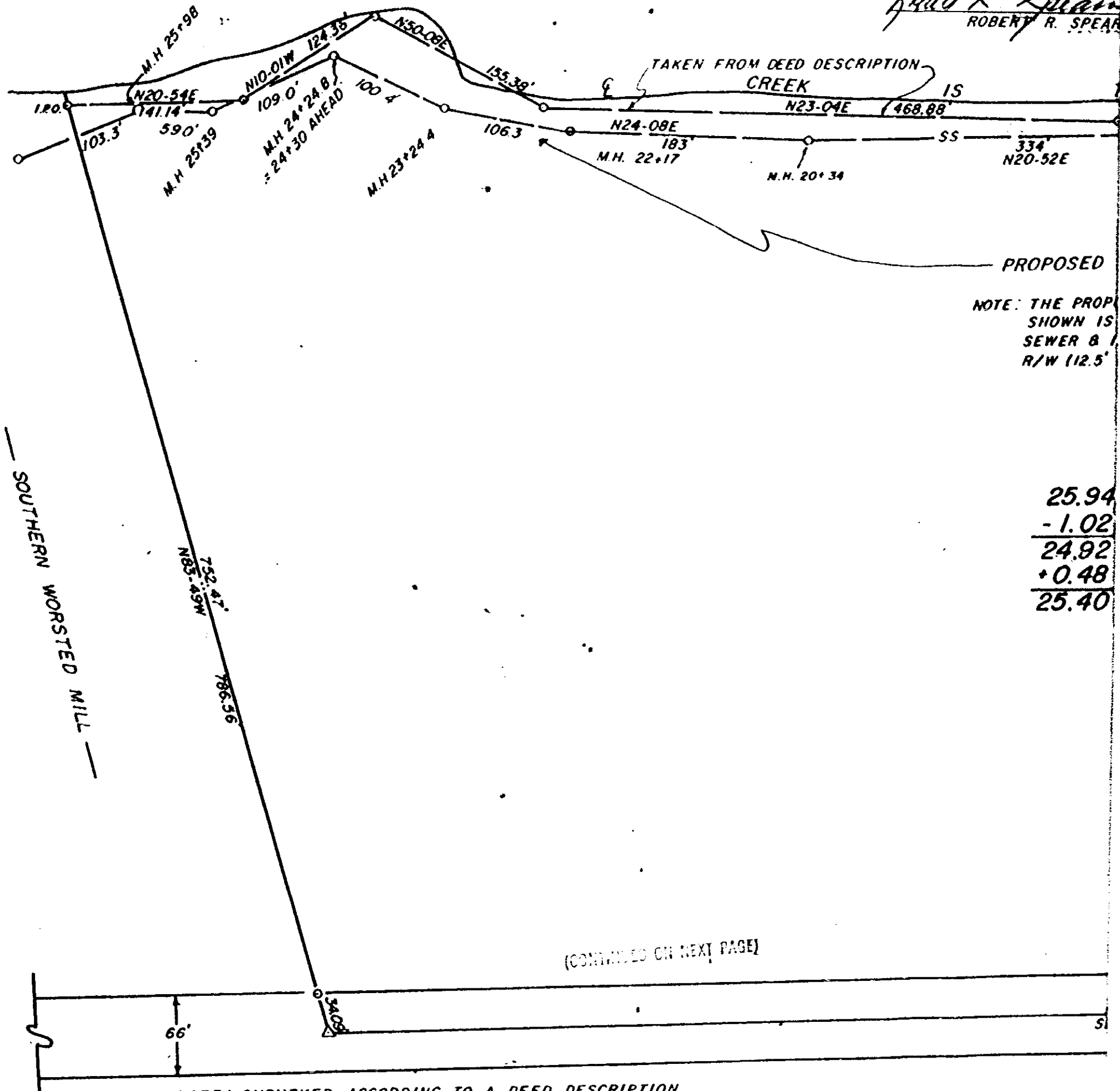

PROPOSED  
 NOTE: THE PROPOSED SEWER SHOWN IS 8' R/W 12.5'

25.94  
 - 1.02  
 24.92  
 + 0.48  
 25.40

(CONTINUED ON NEXT PAGE)

NOTE: SURVEYED ACCORDING TO A DEED DESCRIPTION & PHYSICAL EVIDENCE FOUND ON THE GROUND.  
 (2.) SEWER LINE REVISED 10-23-79, REVISIONS TAKEN FROM A PLAN BY PIEDMONT ENGINEERS, DRAWING NO. C-1, DATED NOV. 24, 1978 REVISED OCT. 2, 1979 - REVISED NOV. 28, 1979

PEBBLE ( SEC

4328 RV-2