

FIRST FLOOR PLAN

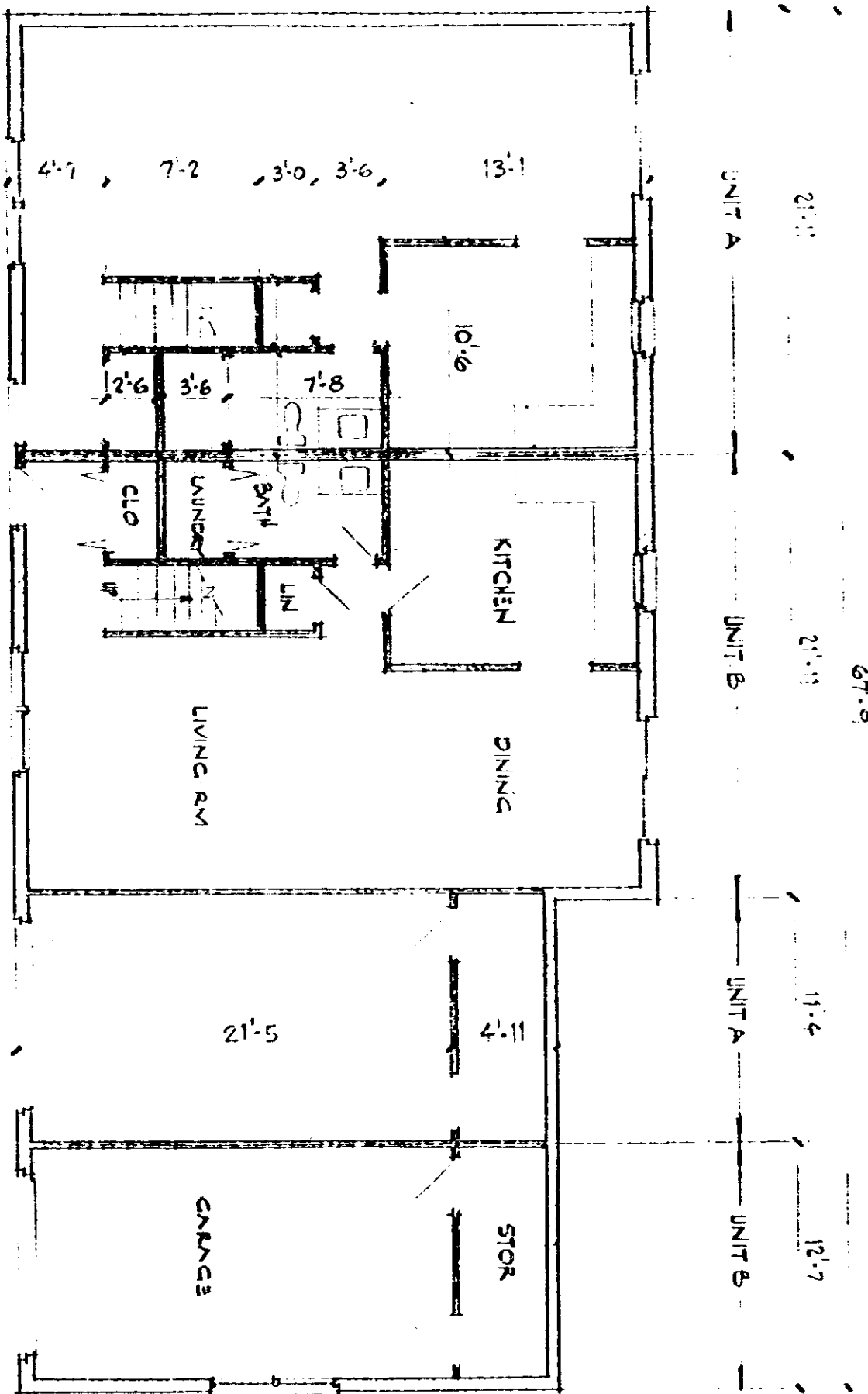

LIMITED COMMON ELEMENTS

CERTIFICATE

I, Wade H. Barber, do hereby certify that these plans fully depict within reasonable construction tolerances the layout, location, letter identification, and dimensions of the building and dwellings contained therein.

Exhibit A

Wade H. Barber

DOVER TOWNHOUSES NUMBER 20

HORIZONTAL PROPERTY REGIME

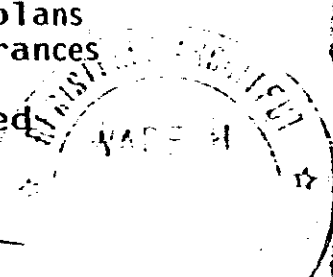

4328 RV-2

0393