

Name and File No. _____
Post Office Address Wagner, David R. and Clark, Thomas M.
of Grantor _____
1 Arundel Road
Greenville, S. C.

Toll _____
Line (Name) _____
or _____
Exchange Line Greenville, South Carolina
Tributary to (Exchange) _____

The Property is bounded where the line enters and leaves this property by the property of:
Quick As A Wink North
on the _____
and Arundel Road on the West
Authority HP9-0862V Classification 945C
Area South Carolina

Approved _____
Title _____

(Not To Scale)

Lot 27.1
Block I
Tax Map P15.10

NORTH

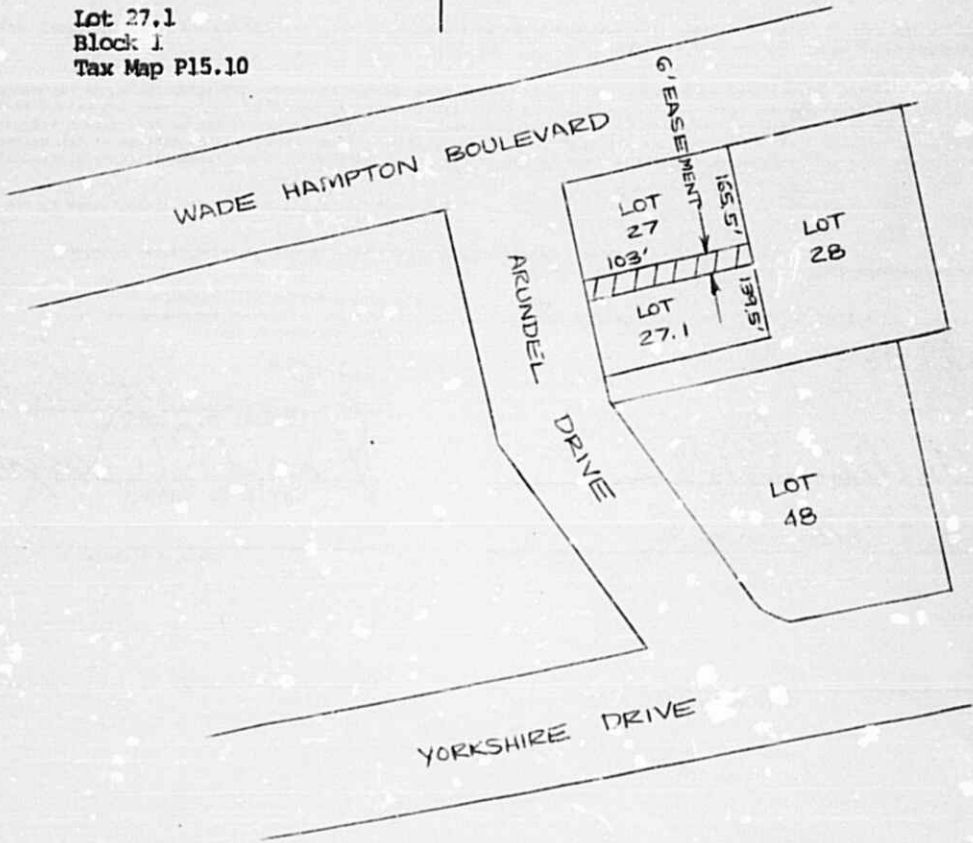

RECORDED AUG 31 1979

at 10:12 A.M.

7441

Filed for record in the office of
the R. M. C. for Greenville
county, S. C. at 10:12 o'clock
A. M Aug. 31, 1979
and recorded in Deed Book
1110 at page 652
R. M. C. for G. Co. S. C.

AUG 31 1979

2111