

DOVER DRIVE
WATER & SEWER IN ST. RW

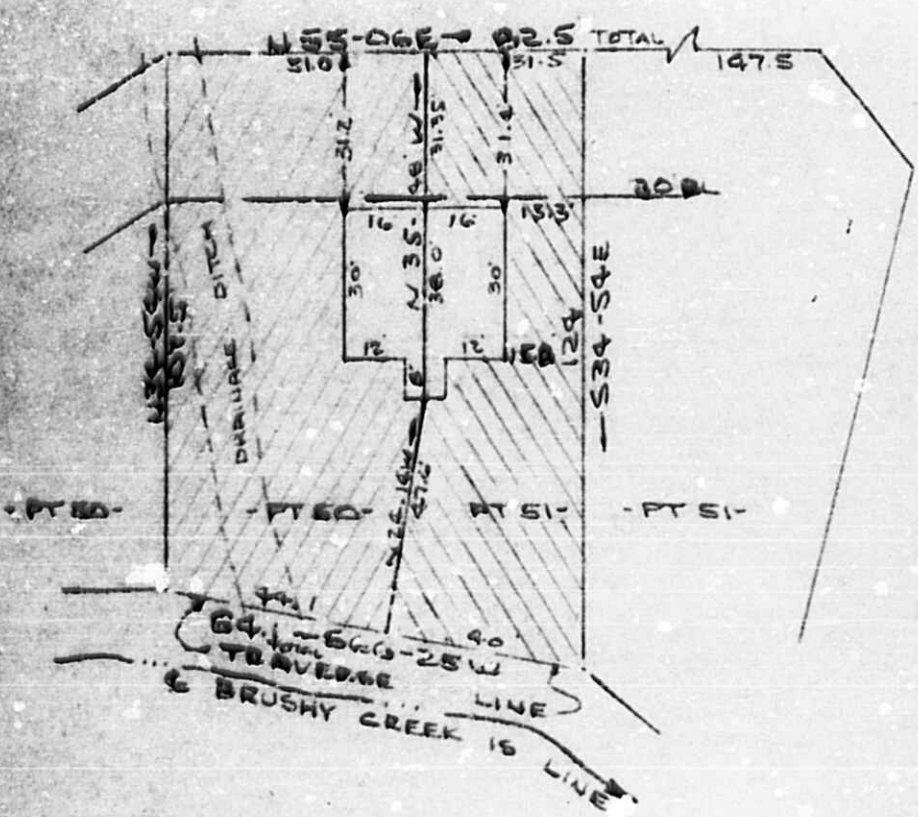

LEGEND:
LIMITED COMMON ELEMENTS

PLAT PLAN
HORIZONTAL PROPERTY REGIMES
DOVER TOWNHOUSES NO 50
NEAR GREENVILLE, S.C.
SCALE: 1" = 20' 23 Aug 1979

This is to certify that on the 23rd day of Aug., 1979, I surveyed the property shown on this plat, being known as part of 50 and part of lot 51 on plat of CAMBRIDGE PARK and recorded in the RD Office Greenville County, S. C., in Plat Book "4 - R" at Page 11 also being known as HORIZONTAL PROPERTY REGIMES DOVER TOWNHOUSES NO. 50 recorded in Plat Book at Page ; and that the property lines, walls and buildings are as shown hereon, and that the walls and buildings located on said lot do not encroach or project on adjacent street or property, and that no adjacent walls or buildings encroach or project on said premises, and no power lines cross this property except as shown hereon.

R. B. Bruce
R. B. Bruce, RLS #1952

(CONTINUED ON NEXT PAGE)

CAROLINA SURVEYING CO.
112 Mainly St.
Greenville, S. C.

4328 112