

Name and Post Office Address of Grantor \_\_\_\_\_ File No. \_\_\_\_\_  
County of Greenville

Greenville, South Carolina

Toll Line or Exchange Line tributary to \_\_\_\_\_ (Name)  
Greenville (Exchange)

The Property is bounded where the line enters and leaves this property by the property of:  
Attaway - Easterlin on the North and South  
and Woodruff Road R/W on the East and West

Authority \_\_\_\_\_ Classification \_\_\_\_\_  
Area Greenville, South Carolina

Approved \_\_\_\_\_  
Title Manager - Distribution

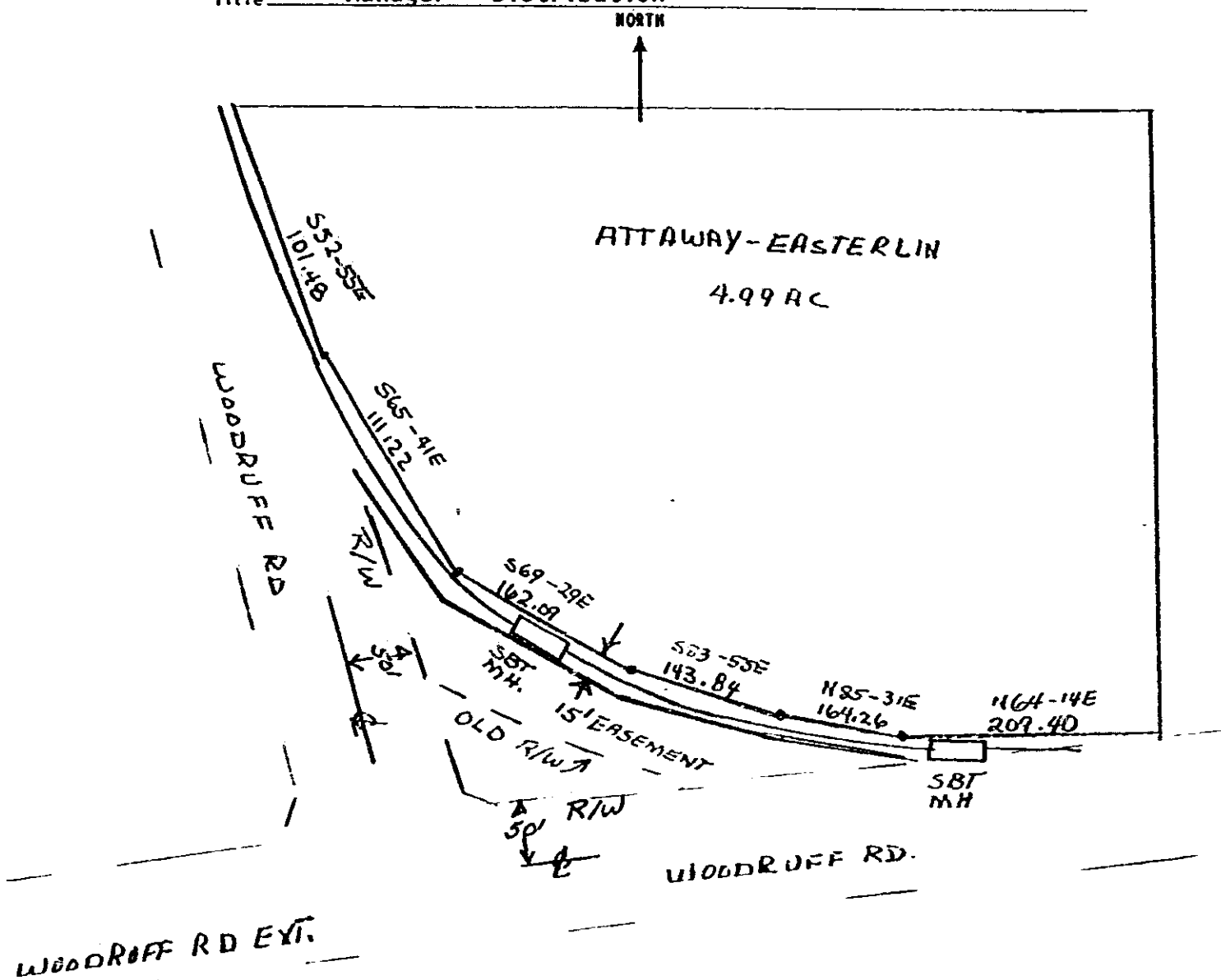

Recorded Aug. 8, 1979  
at 3:54 P/M

# 4728

Filed for record in the office of  
The R. M. C. for Greenville  
County, S. C. at 3:54 o'clock  
P/M Aug 8 1979  
and recorded in Deed Book  
1108 at page 945.  
R. M. C. for G. Co. S. C.

4728

AUG 8 1979

4328 RV-2