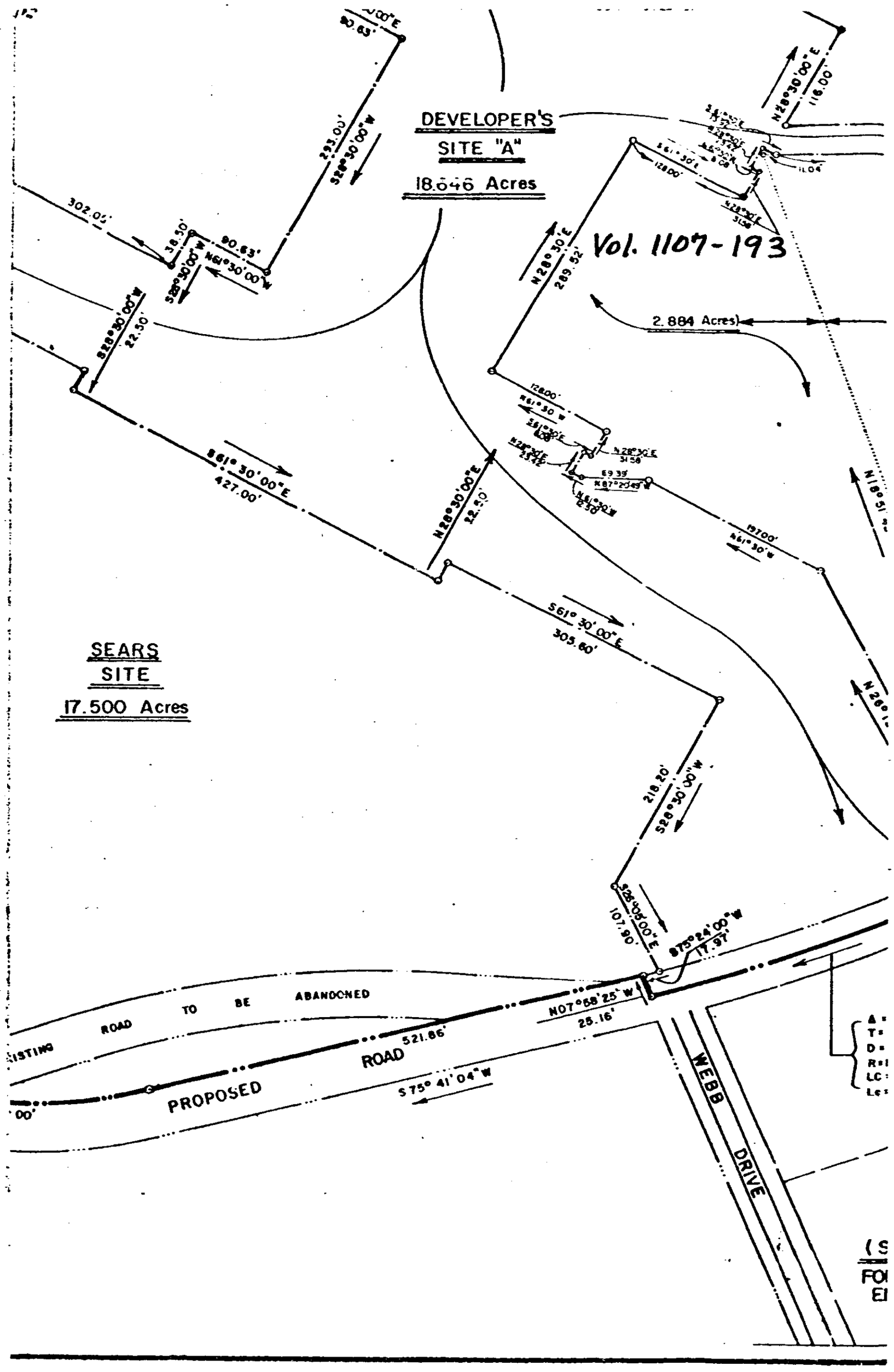
DEVELOPER'S
SITE "A"
18.646 Acres
Vol. 1107-193
2.884 Acres
SEARS
SITE
17.500 Acres
S61° 30' 00" E
427.00'
N28° 30' 00" E
22.50'
S61° 30' 00" E
305.60'
218.20'
S28° 30' 00" W
S28° 30' 00" E
107.90'
S75° 24' 00" W
17.97'
N07° 58' 25" W
25.16'
S 75° 41' 04" W
521.86'
PROPOSED
ROAD
ABANDONED
TO BE
ROAD
WEBB
DRIVE
N28° 30' 00" E
289.52'
N61° 30' W
137.00'
N28° 30' 00" E
116.00'
S61° 30' E
128.00'
N28° 30' E
293.00'
S28° 30' 00" W
302.05'
90.63'
N61° 30' 00" W
38.50'
S28° 30' 00" W
22.50'

4328 RV-2