

to grantors herein by deed of L.A. McClure dated 5-11-73 and recorded in the RMC Office of Greenville County in book 974 at page 445.

This conveyance is made subject to any restrictions, easements, covenants, or rights-of-way, etc., as may appear of record, on the plats or on the premises.

The grantees address is Rt. 6, Box 408, Travelers Rest, South Carolina 29690

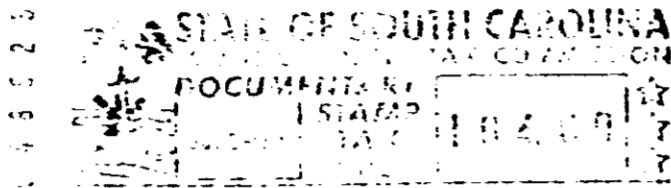

RECORDED JUL 2 1979

at 11:38 A.M.

50

Laws + Daniel
50 x y ✓
STATE OF SOUTH CAROLINA
COUNTY OF GREENVILLE

D.J. Ledford and Alma B. Ledford

TO

Donald H. Messer and Vicki K. Messer

Title to Real Estate

I hereby certify that the within Deed has been this 2nd day of July 79 19

at 11:38 A.M. recorded in Book 1105 of

Deeds, page 883.

Register of Mesne Conveyance Greenville County

I hereby certify that the within Deed has been this day of

19 recorded in Book page

Auditor Greenville County

LAWS AND DANIEL

Attorneys at Law
300 E. Coffee St 29861
Greenville, South Carolina

1.4 Acs & Strip McClure Dr.