

REF: BLOCK BOOK NO.
5254-1-571

VOL 1100 PAGE 280

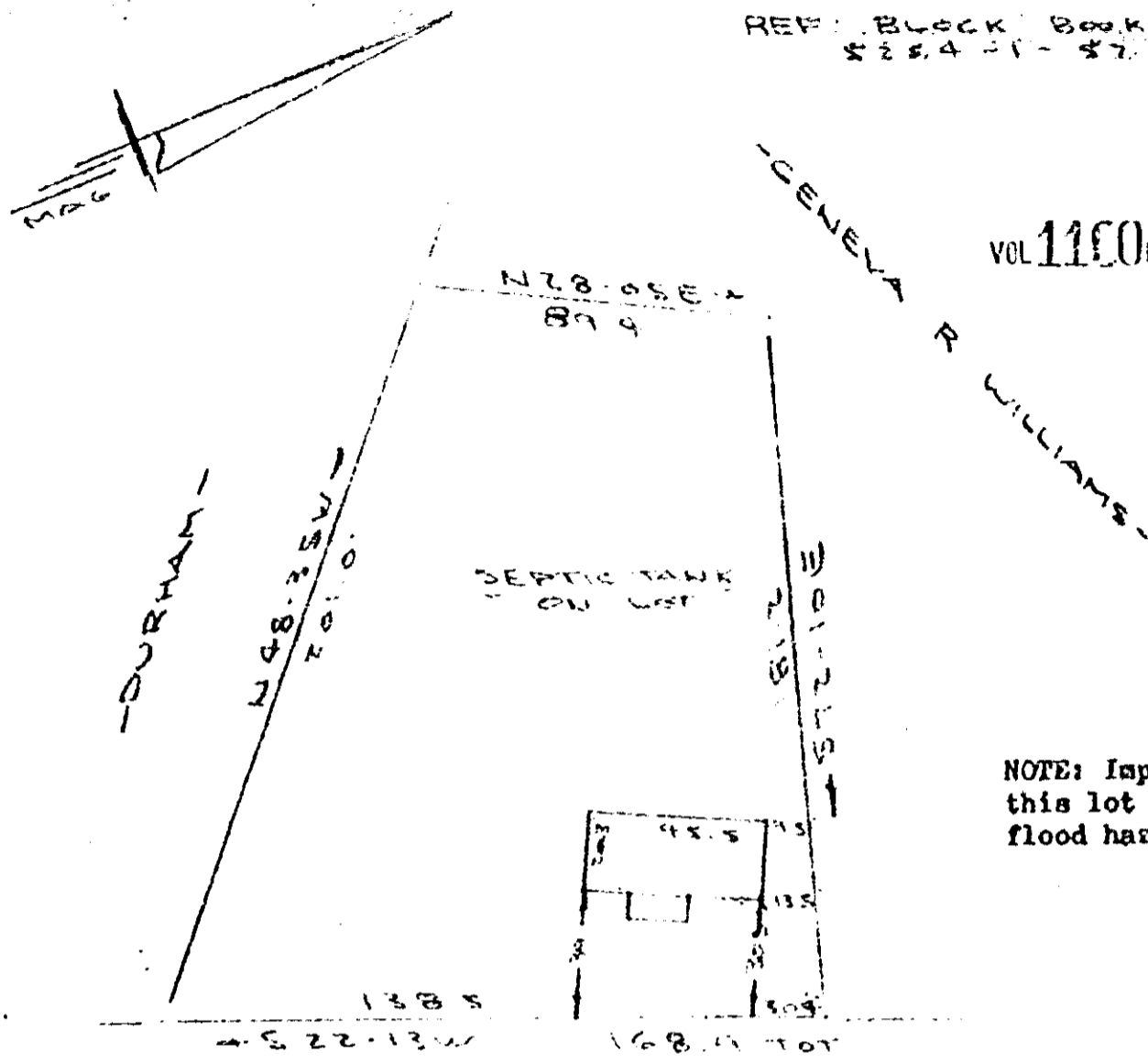

NOTE: Improvements on this lot are not in a flood hazard area.

OLD RUTHERFORD ROAD
WATER IN ST. 200' HWY 290 →
→ TO GREENVILLE

PROPERTY OF
FRANCIS P. SNOODY
NEAR GREENVILLE, S.C.
SCALE 1" = 50' 28 MAR 1979

This is to certify that on the 28th day of March, 1979, I surveyed the property shown on this plat, being known as an unnumbered lot on plat of PROPERTY OF RONALD JACK SMITH and recorded in the RMC Office Greenville County, S. C., in Plat Book " 5 I " at Page 94; and that the property lines, walls and buildings are as shown hereon, and that the walls and buildings located on said lot do not encroach or project on adjacent street or property, and that no adjacent walls or buildings encroach or project on said premises, and no power lines cross this property except as shown hereon.

R. B. Bruce
R. B. Bruce, RLS #1952

CAROLINA SURVEYING CO.
112 Mainly St.
Greenville, S. C.

29432

RECORDED APR 11 1979

at 8:58 A.M.
N/B

5254-1-571

0280

4328 RV-2