

EXHIBIT "A" - PLANT SITE AND ROAD

SEE BLOCK BK. 239.6-1-2

VOL 1000 PAGE 318

SURVEY FOR
WESTERN CAROLINA REGIONAL SEWER AUTHORITY
UPPER PARKER TREATMENT PLANT SITE
GREENVILLE COUNTY, S. C.

SCALE 1"=100' - 10-16-78

REVISED DEC. 6, 1978

HEYWARD R. & GRADY BALLARD

HEYWARD R. & GRADY BALLARD

PIEDMONT ENGINEERS, ARCHITECTS & PLANNERS
GREENVILLE, S. C.

Portion taken in fee simple by
condemnation outlined in red.

6.467 AC. TO CREEK

OLD EASLEY BRIDGE ROAD

WOODROW W. CURRY

PAVED ROAD EXISTING

OCTAVIE J. ABERCROMBIE

CHESTER A. REECE

JEROME K. JAY

CHESTER A. REECE

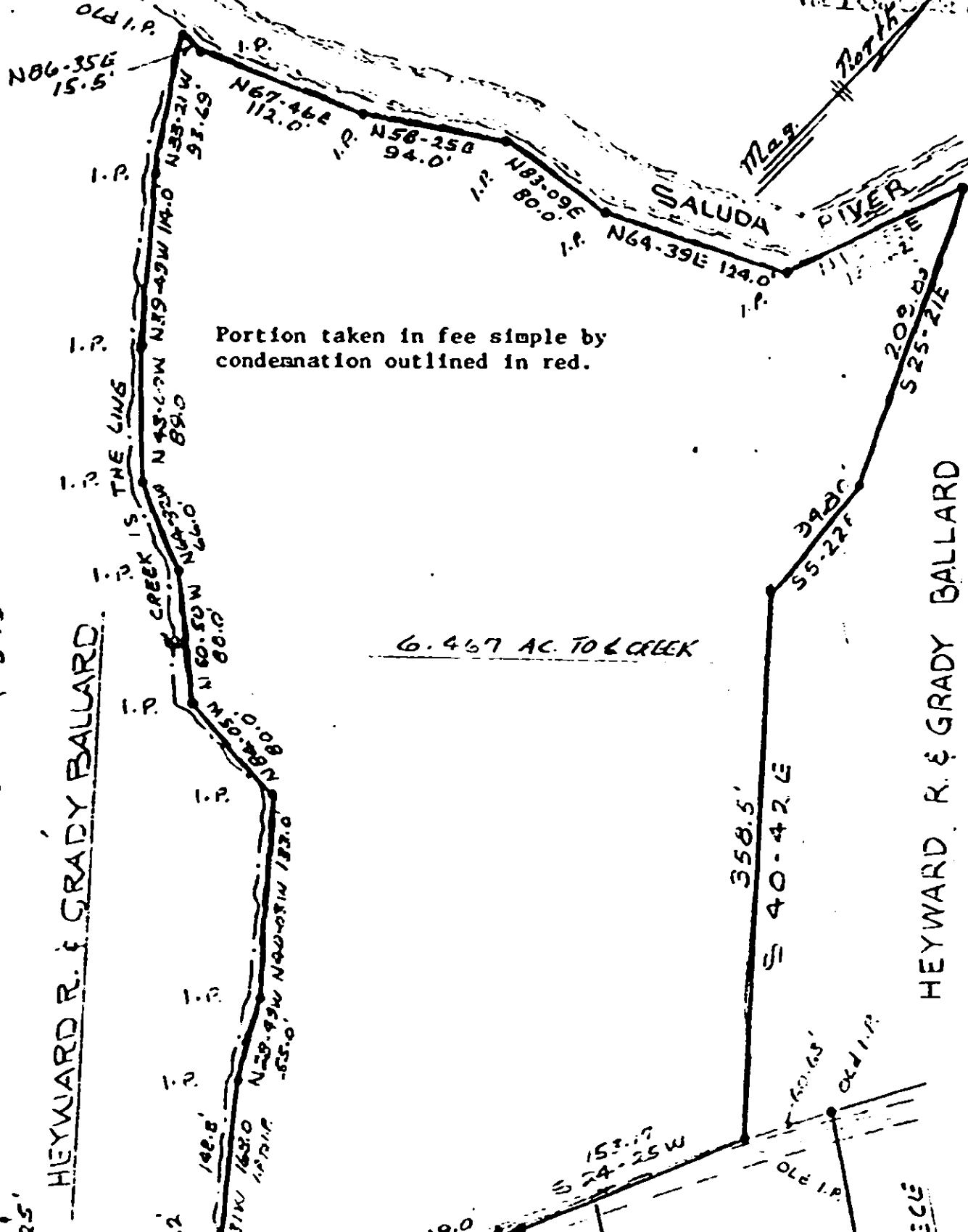

0318

RECORDED MAR 13 1979

at 11:33 A.M.

26195

10639

4328 RV.2