

VICTOR CAMPBELL

Name and Post Office Address of Grantor L.F. FEW & NEVES FEW
ROUTE 3, FEWS DAIRY
GREER, SOUTH CAROLINA 29651

Toll Line or Exchange Line BLUE RIDGE
tributary to _____ (Exchange)

The Property is bounded where the line enters and leaves this property by the property of:
VICTOR C. & GAIL CAMPBELL on the EAST
and LEON NEVES FEW on the WEST
Authority ESTIMATE S-9604 Classification 45-C
Area GREENVILLE, SOUTH CAROLINA

Approved _____
Title _____

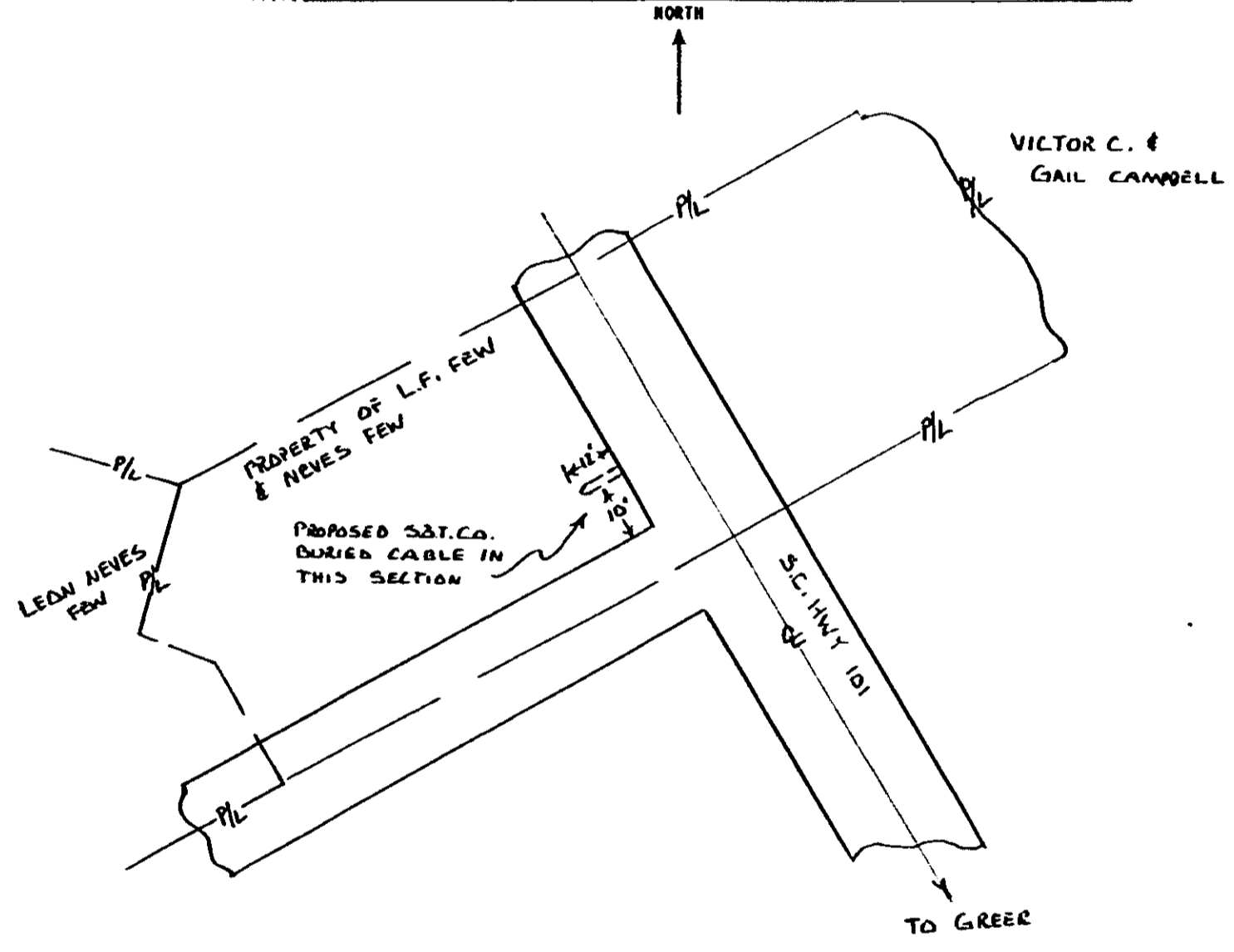

RECORDED **OCT 6 1978** at 1:33 P.M.

11073

Right of way

John D. ...

*8.7.78
+
Neves FeW*

R. M. C. for G. Co. S. C.

and recorded in Deed Book 1089 at page 505

Filed for record in the office of the R. M. C. for Greenville county, S. C. at 1:33 o'clock P. M. Oct. 6, 1978

OCT 6 1978
11073

4328 RV-2