

FILED
GREENVILLE CO. S.C.

VOL 1087 PAGE 42

SEP 11 3 56 PM '78

STATE OF SOUTH CAROLINA)
) S. TANNER, CLERK
) R.M.C.
COUNTY OF GREENVILLE)

POWER OF ATTORNEY

KNOW ALL MEN BY THESE PRESENTS, that, I, Lottie H. Roper, of the County of Greenville, State of South Carolina, in consideration of the sum of Five and No/100 (\$5.00) Dollars, and other considerations to me in hand paid by Fred L. Roper receipt whereof is hereby acknowledged, do hereby appoint, nominate and constitute the said Fred L. Roper my true and lawful attorney-in-fact, with full power and authority to act for me and in my stead in all matters of business in which I may be interested or in connection with any property, real or personal, and that I may now own or may hereafter acquire, including the right and power to sell, assign, transfer, mortgage convey, manage and control.

3
4
3
2
0
E

I further expressly give to my said attorney-in-fact full power and authority to draw and issue checks against any bank and with full power and authority to endorse, assign, sell and transfer any and all securities that I now have or may hereafter have; to execute in my name and stead any and all instruments, papers, or receipts incidental to or in connection with any matters of business that I may have and otherwise to represent and act for me in my name and stead, in all matters and to such an extent and in the same capacity as I could do and perform if in person, and the undersigned does expressly ratify, approve and confirm each and every act of my said attorney-in-fact above named.

2
5
C
M
1

This power of attorney shall not be affected by physical disability or mental incompetence of the principal, which renders the principal incapable of managing her own estate.

IN WITNESS WHEREOF, I have hereunto set my hand and seal this 5 day of September, 1978.

Lottie H Roper

Signed, sealed, published and declared by the principal as and for her Power of Attorney in the presence of us, who, in her presence and

0
3
4
3
1
2

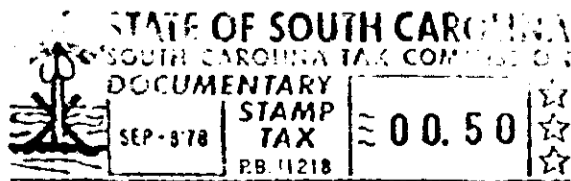

4328 (RV-2)