

Name and Post Office Address of Grantor: HEATHER WOOD ASSOCIATES  
SUITE 222 1401 W. PACES FERRY ROAD  
NW ATLANTA, GEORGIA 30327

Toll Line or Exchange Line tributary to: GREENVILLE, SOUTH CAROLINA

The Property is bounded where the line enters and leaves this property by the property of: SUIT Properties Inc on the West and Christ Church on the East  
Authority: S-9494 Classification: R45-C

Area: Approved: D.E. Title: D.E.

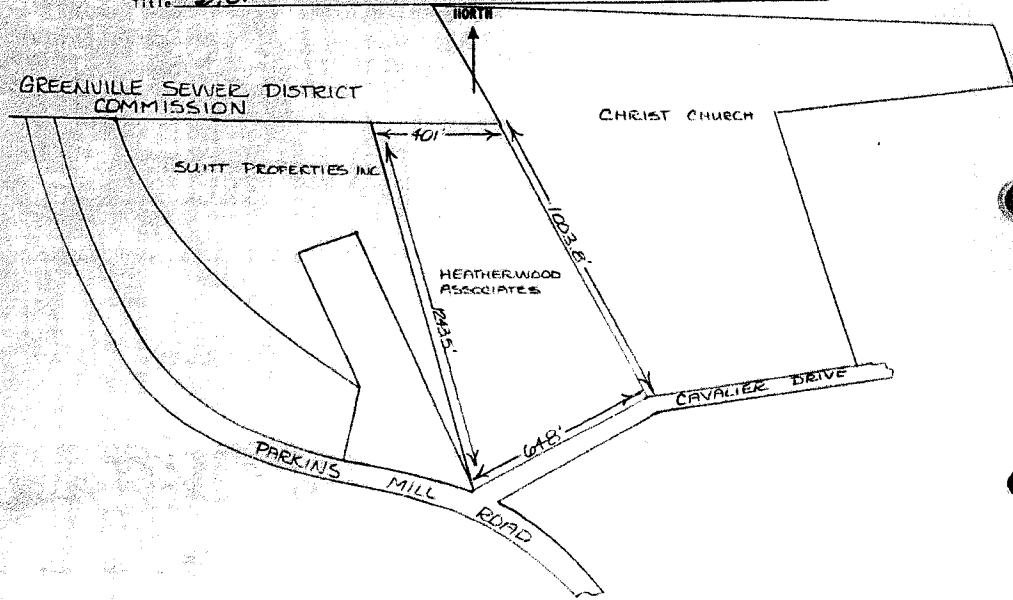

Cable to be located as per the attached Exhibit A.

CONTINUED ON NEXT PAGE

R/S/28/8/8/1/1/7

Handwritten notes: "No. Full Title", "Mack & Co.", "1085 at page 632"

Filed for record in the office of the R. M. C. for Greenville county, S. C. at 11:16 o'clock A.M. Aug. 19, 1978 and recorded in Deed Book 1085 at page 632

Marked for AUG 18 1978 R/V 53833