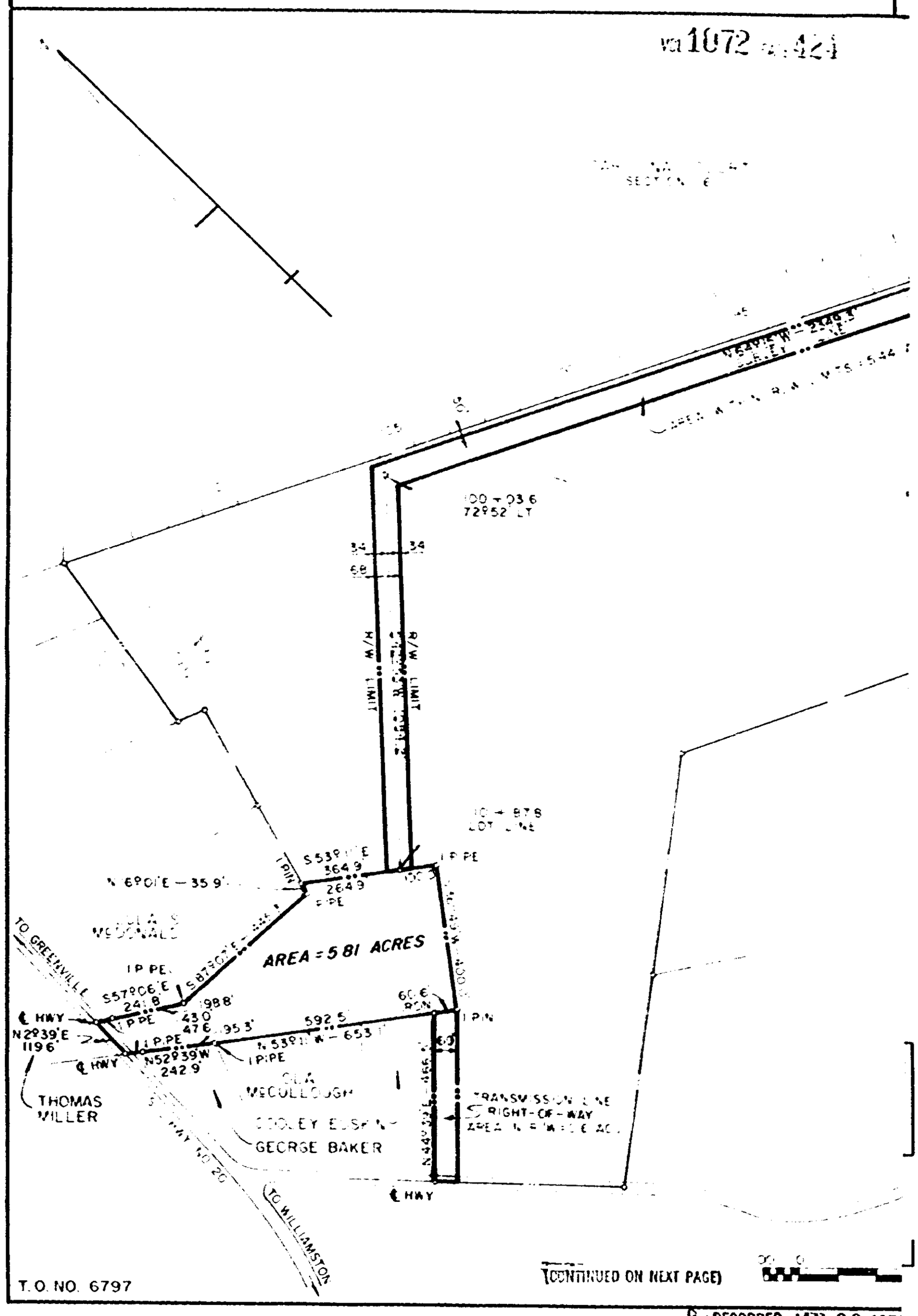

(CONTINUED ON NEXT PAGE)

RE-RECORDED JAN 23 1976

0424

4328 RV-2