

Name and Post Office Address of Grantor _____
City, State _____

Toll Line or Exchange Line Club Key East Apartment Distribution Facilities
tributary to Greenville (Exchange)

The Property is bounded where the line enters and leaves this property by the property of:
East Faris Road on the North

and Cleveland Street on the East

Authority Est. S8784 Classification 945C

Area South Carolina

Approved A. J. Tyler

Title District Engineer

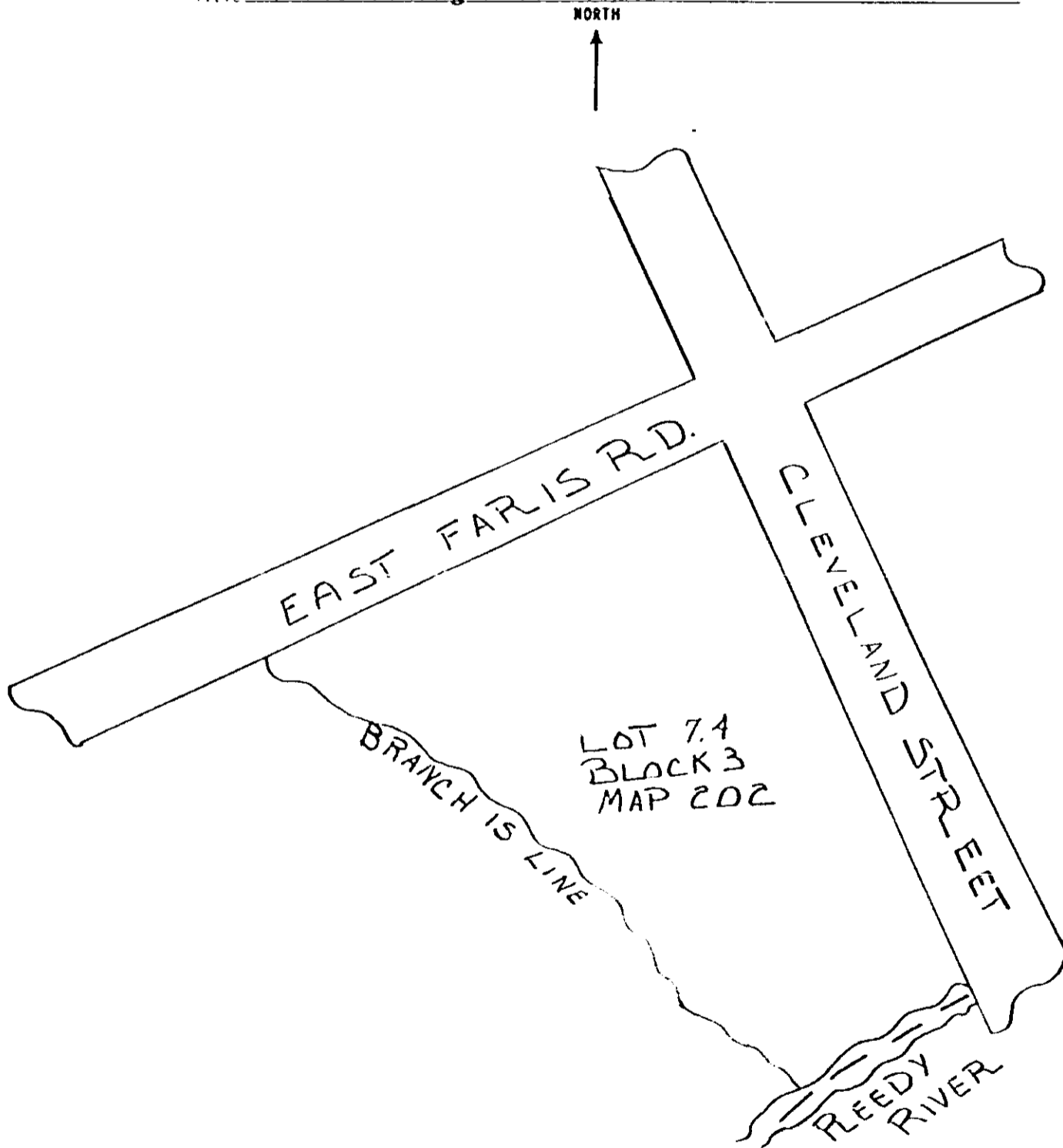

1063

Handwritten: R. M. C. for G. Co. S. C.

R. M. C. for G. Co. S. C.

and recorded in Deed Book 1063 at page 175

Filed for record in the office of the R. M. C. for Greenville County, S. C. at 1:00 o'clock P. / August 25 19 77

Recorded August 25, 1977 at 1:00 P/M

Handwritten: To Sec. Faris Rd. & Cleveland St.

Handwritten: Club Key East A 202 P 20

1063

4328 RV-2