

REF. - PLAT OF LAKEWOOD ON THE SALUDA  
RECORDED IN PLAT BOOK Y PG. 134 1047 PAGE 573

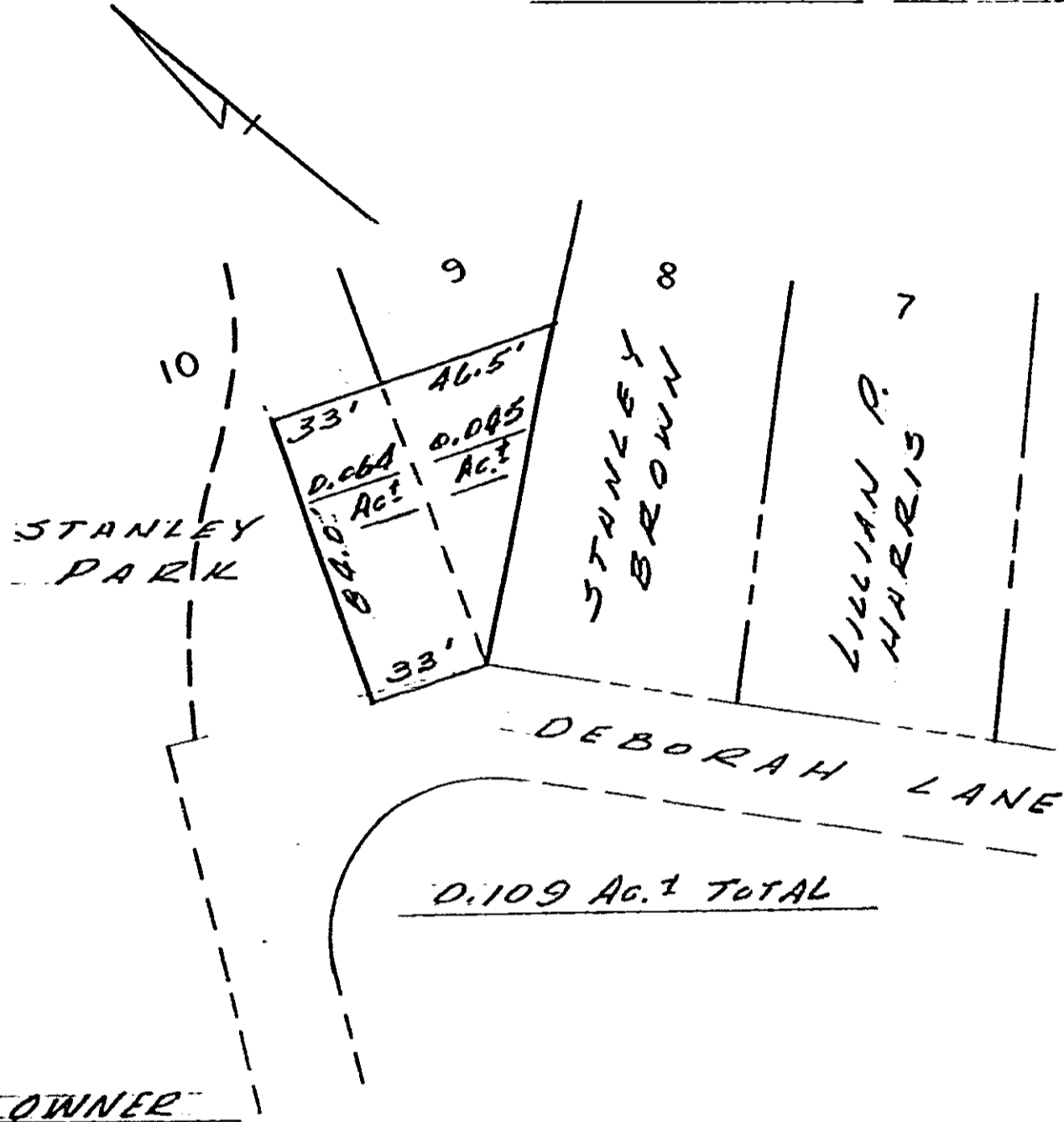

9. LOUISE HOLLAND COLE  
TO STANLEY BROWN

PROPOSED SITE  
SALUDA RIVER LIFT STATION # 4  
GREENVILLE CO., S.C.  
SCALE: 1" = 50'      SEPT. 10, 1976

15538

PIEDMONT ENGINEERS - ARCHITECTS - PLANNERS  
GREENVILLE, S. C.

RECORDED DEC 8 '76 @ 4:26 PM

0573

4328 RV-2