

Name and Post Office Address of Grantor Southland Properties, Inc.
P. O. Box 6969
Greenville, S. C. 29606

Toll Line or Exchange Line Woodruff Road Wire Center
tributary to _____

The Property is bounded where the line enters and leaves this property by the property of:
Hudson Rd. on the East
and Ronald E. & Don Bridgefort on the South

Authority S-8346 Classification 945 C
Area Greenville, S. C.

Approved [Signature]
Title District Engineer

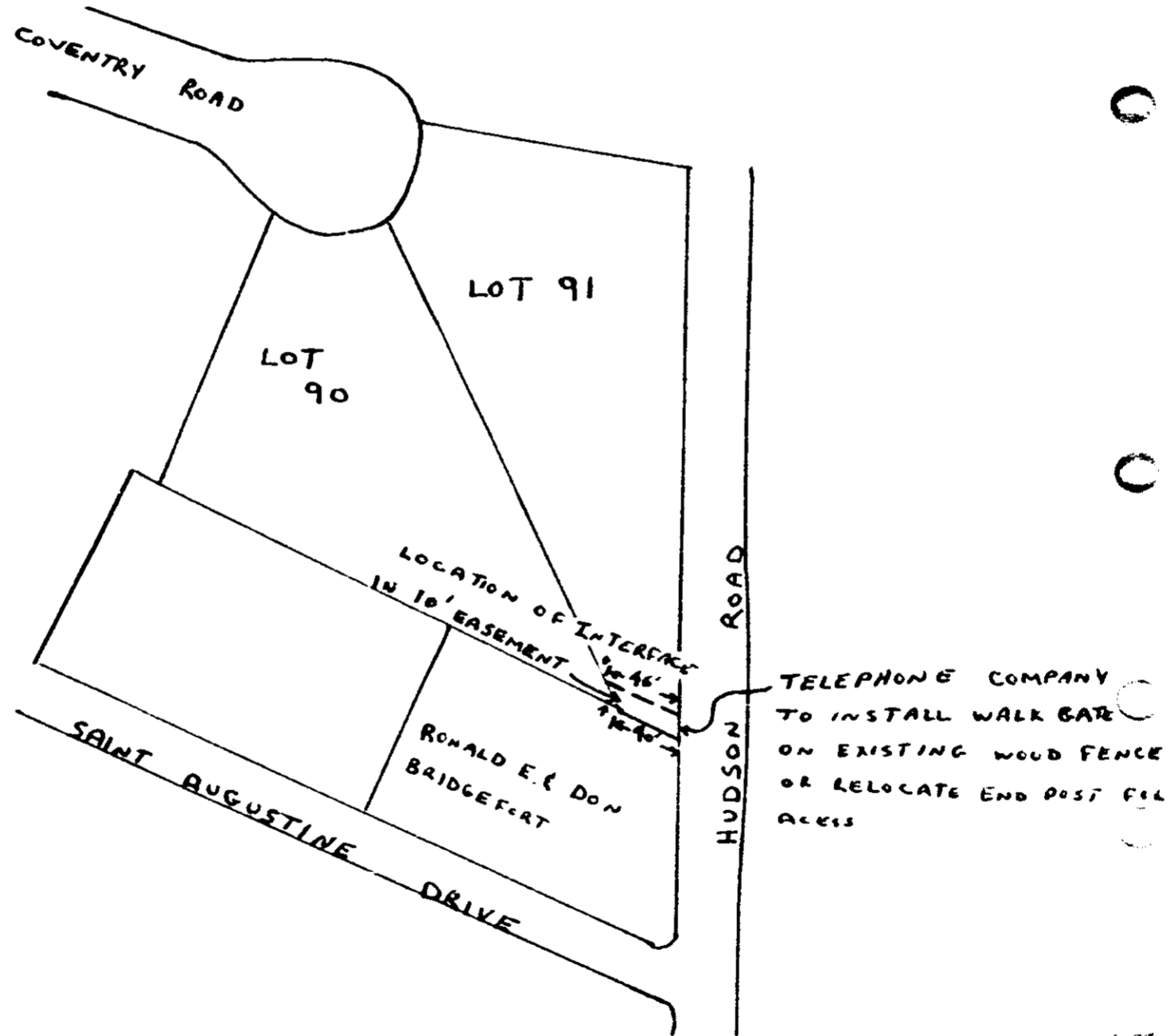

Recorded **OCT 21 1976** at 2:26 P/M 11030

Filed for record in the office of
the R. M. C. for Greenville
County, S. C. at _____ o'clock
P/M _____ 1976
and recorded in Deed Book 953
TOLL at page _____

R. M. C. & Co. S. C.

[Handwritten initials]

OCT 21 1976 11030

832 (W-2)