

apt. 11 Catachee  
Greenville SC 29603

FILED  
GREENVILLE CO. S. C.

VOL 1044 PAGE 187

OCT 7 8 57 AM '76

SONNIE S. TAYLOR  
R.M.C.

THE STATE OF SOUTH CAROLINA.

County of ~~XXXXXXXX~~ GREENVILLE

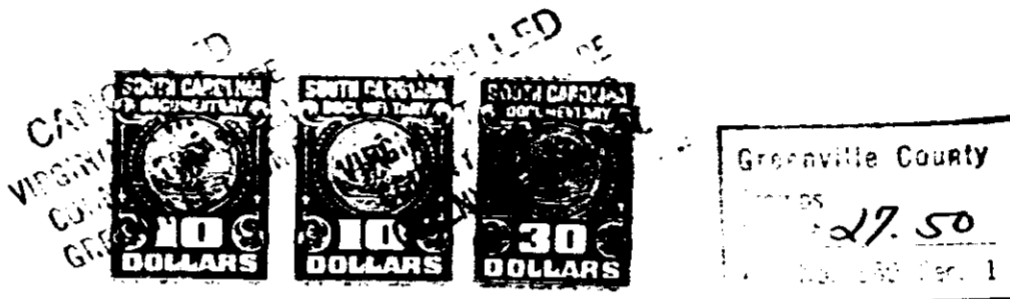

KNOW ALL MEN BY THESE PRESENTS. That I, John K. Earle, of the  
County of Greenville,

in the state aforesaid, in consideration of the sum of TWENTY-FOUR THOUSAND NINE  
HUNDRED THIRTY-TWO AND 56/100 (\$24,932.56)-----

to me in hand paid at and before the sealing of these presents

by Orris Smith, Alda Smith, and Wilbur W. Smith

(The receipt whereof is hereby acknowledged), have granted, bargained, sold and released, and by

these presents do grant, bargain, sell and release unto the said  
Orris Smith, Alda Smith, and Wilbur W. Smith, their heirs and  
assigns forever:

All that certain piece, parcel or lot of land located in the County  
of Greenville, State of South Carolina, in Dunklin Township, near  
Princeton, as shown on a plat by Webb Surveying and Mapping Company  
dated September 30, 1976, of record in the Register of Mesne  
Conveyances, Greenville County, S. C., in Plat Book 5-W at Page  
18, and found to contain 65.612 acres, more or less, and  
having the courses and distances as follows: BEGINNING at a point  
in the Southeasternmost corner of property herein conveyed and  
running thence N 70 - 48 E for a distance of 1,313.0 feet to an  
I.P., running thence N 67 - 16 E for a distance of 1,322.4 feet, run-  
ning thence 67 - 31 E for a distance of 1,631.2 feet, running thence  
N 66 - 30 W 84.7 feet, running thence N 85 - 28 W 200.0 feet, running  
thence S 82 - 35 W for a distance of 722.9 feet, running thence N 84 -  
30 W for a distance of 472.8 feet, running thence S 19 - 30 W for a  
distance of 484.5 feet, running thence N 32 - 55 W for a distance of  
477.8 feet to an I.P., said point being on the Eastern side of Flat  
Rock Road, running thence S 82 - 24 W for a distance of 2,060.3 feet  
to a concrete monument, running thence S 14 - 30 W 1,191.5 feet to  
center of an unnamed County Road, running thence S 71 - 35 E 277.2  
feet to the Point of Beginning. All distances and corners marked as  
upon said plat appear.

(OVER)

4328 RV-2