

FOR VALUE RECEIVED the undersigned, Southern Bank and Trust Company, by its duly authorized officer(s), the owner and holder of that certain mortgage from MILL CREEK, a limited partnership to Southern Bank and Trust Company, recorded in Mortgage Book 1363 at Page 150 of the RMC Office for Greenville County, does hereby release and forever discharge from the lien of said mortgage Lot Number 31 of Millcreek Estate. Otherwise said mortgage shall remain in full force and effect.

IN WITNESS WHEREOF, we have hereunto set our hands and seals at Greenville, South Carolina, this 26th day of July, 1976.

In the Presence of:

SOUTHERN BANK AND TRUST COMPANY

Deborah H. Garrison  
Mita H. Howe

By: [Signature] (SEAL)  
Title: Gr. V. Pres.

STATE OF SOUTH CAROLINA  
COUNTY OF GREENVILLE

PROBATE

PERSONALLY appeared before me the undersigned, who, on oath, states that (s)he saw the within named Southern Bank and Trust Company, by its duly authorized officer(s) sign, seal and as their acts and deeds deliver the foregoing written RELEASE and that (s)he with the other subscribing witness witnessed the execution thereof.

Sworn to before me this 26th day of July, 1976,

Mita H. Howe (LS)  
Notary Public for South Carolina  
My commission expires: 1-20-81

Deborah H. Garrison

2526 JUL 27 1976

LARRY R. PATTERSON, ATTORNEY

STATE OF SOUTH CAROLINA  
COUNTY OF Greenville

MILL CREEK, a limited partnership

TO

Judith C. Fulghum  
1011 Kauldin Road  
Greenville, S.C. 29605

**TITLE TO REAL ESTATE  
BY A CORPORATION**

RELEASE

I hereby certify that the within Deed has been this 27th

day of July 19 76.

at 11:06 A.M. recorded in Book 1040 of

Deeds, page 219.

Register of Mesne Conveyance Greenville County

I hereby certify that the within deed has been entered of record in the Office of the County Auditor for this county, pursuant to Section 60-56, Code of Laws of South Carolina, 1952.

Auditor \_\_\_\_\_ County \_\_\_\_\_

LAW OFFICES OF  
CHEROS AND PATTERSON  
GREENVILLE, SOUTH CAROLINA

Lot 31 Mill Creek Rd. "Millcreek Ests"

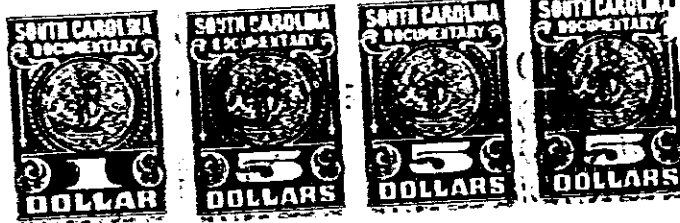

14.00  
Greenville County  
880