

1035-237

Name and Post Office Address of Grantor: William H. and Carolyn L. Orders
615 Congaree Road
Greenville, South Carolina 29607

Toll Line or Exchange Line tributary to: Woodruff Road Wire Center

The Property is bounded where the line enters and leaves this property by the property of Mount Verl Drive on the East and Robert S. Small on the South

Authority: 643-1121 Classification: 9 45C

Area: Greenville, South Carolina

Approved: [Signature]
Title: District Engineer

NORTH

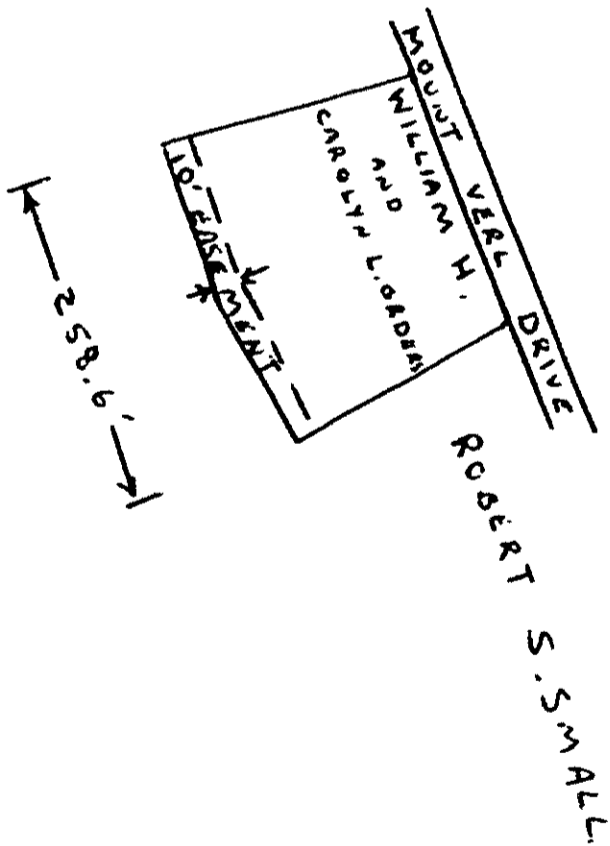

4328 (W-2)