

0536

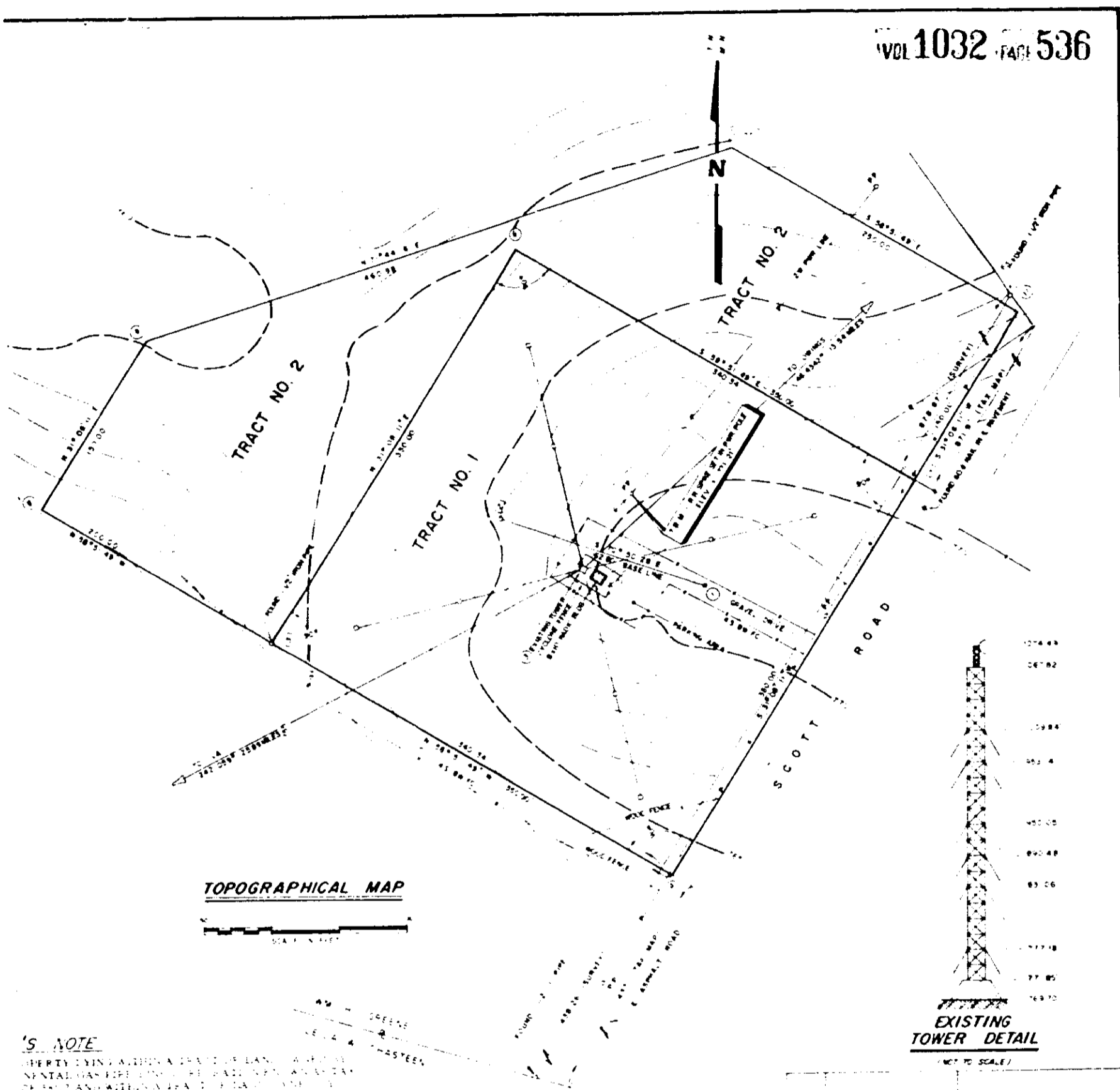

TOPOGRAPHICAL MAP

'S. NOTE

PROPERTY LINES AND A TRACT OF LAND...
 MENTAL GAS PIPE...
 ON...
 AND...
 BE...
 BE...
 BE...

NOTES

BASED ON U.S.G.S. BIRCH MARK, BRASS CAPPED CORNER
 - 314 - ELEVATION 1749.3 FEET
 RISE DETERMINED BY SOLAR OBSERVATION JULY 11, 1975
 AZIMUTH DETERMINED BY THIS TO U.S.G.S. TRIM BLK
 WILLAMSON, LATITUDE 34° 44' 15.0" N, LONGITUDE

RECORDED MAR 4 '76
 At 1:56 P.M.
 22582

NORTH	EAST	DESCRIPTION
1000.00	0.00	NO 1 BASE LINE
9846.2	0.00	NO 2 BASE LINE
9509.9	0.00	NO 3 EXISTING TOWER
9174.1	0.00	NO 4
8838.3	0.00	NO 5
8502.5	0.00	NO 6
8166.7	0.00	NO 7
7830.9	0.00	NO 8
7495.1	0.00	NO 9
7159.3	0.00	NO 10
6823.5	0.00	NO 11
6487.7	0.00	NO 12

SIGNATURE	COMMENT
DATE	REVISIONS
2/3/75	
DRAWN	CHECKED
DRAFT	ENGR

HONEA PATH NO 137
 LOCATED 4.4 MILES EAST OF BELTON
 GREENVILLE COUNTY, SOUTH CAROLINA

LEGAL PLAT

SHEET OF

4328 RV-2