

RECORDING FEE  
\$ 1.50

Name and  
Post Office Address  
of Party: LILA G. MELANE  
306 GROVE RD  
GREENVILLE, SC

Toll  
Line  
or  
Exchange Line GREENVILLE, SC.  
tributary to

The Property is bounded where the line enters and leaves this property by Lot 4  
GRV TAX BOOK on the PG. 219 BLOCK 10 on EAST  
Lot 10 on the West.

Authority 543-1805 Classification 91-C  
Area SOUTH CAROLINA

Approved \_\_\_\_\_  
Title DIST ENGR

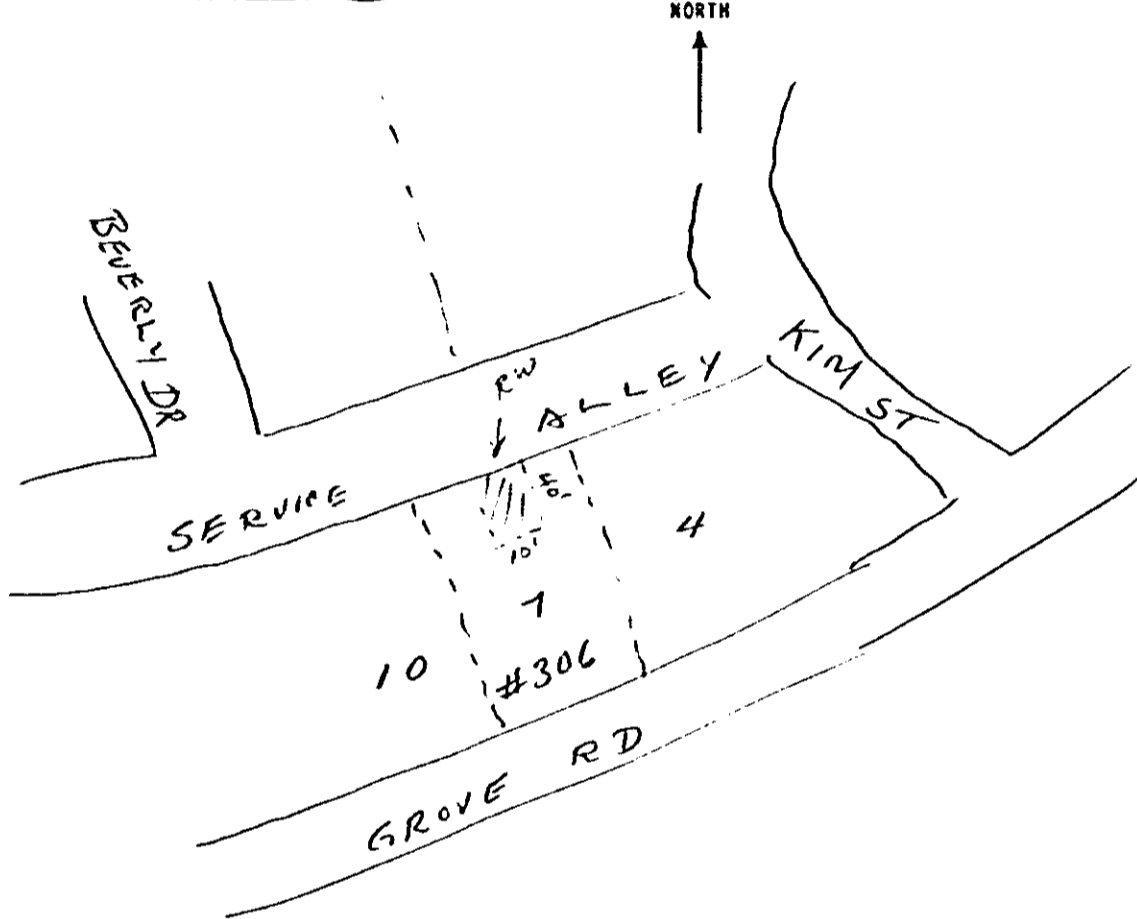

7850

RECORDED SEP 24 '75 At 9:09 A.M.

7850

R. M. C. for G. Co. S. C.

Filed for record in the office of  
the R. M. C. for Greenville  
County, S. C. at 9:09 o'clock  
A. M. Sept. 21, 19 75  
and recorded in Deed Book  
1024 at page 746

*Lila G. Melane*  
*Beulah Rd. 249 Highway*

4328 RV-2