

Name and Address of Grantor
 ELLA PLUMLEY
 Route #3
 Greer, S.C. 29651

Title
 Line

Exchange Line
 tributary to Blue Ridge (Exchange)

The Property is bounded where the line enters and leaves this or party by the priority of
 Lloyd Plumley on the North
 Garrison Plumley on the West

Authority
 Classification

Area South Carolina

Approved
 District Engineer

RECORDING FEE
 \$ 1.50

7850

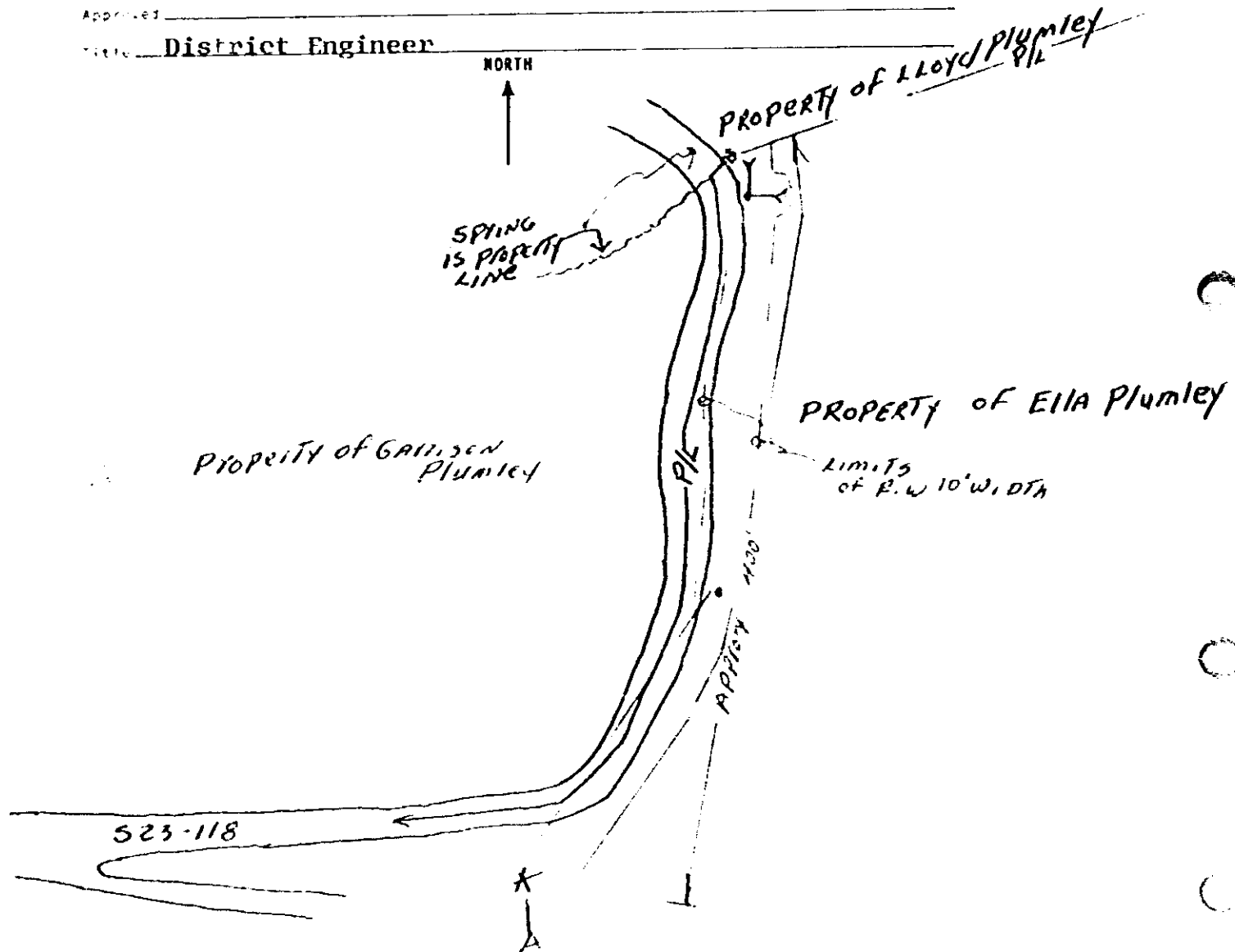

Placed
 SBTET Pole
 WITH ANCHOR & GUY

REA Pole WITH SBTET
 ANCHOR & GUY

RECORDED SEP 24 '75 At 9:09 A.M.

7850

R. M. C. for G. Co. S. C.

Filed for record in the office of
 the R. M. C. for Greenville
 County, S. C. at 9:09 o'clock
 A. M. Sept. 21, 1975
 and recorded in Deed Book
 102L at page 742

4328 PV.2