

Name and Post Office Address of Grantor _____

Toll Line (Name) _____
or Exchange Line (Exchange) _____
tributary to _____

The Property is bounded where the line enters and leaves this property by the property of:
BLACK on the WEST
and BRENT CORP. on the NORTH AND EAST
Authority 443-2227 Classification 945-C

Area _____
Approved _____
Title _____



Right of Way Easement

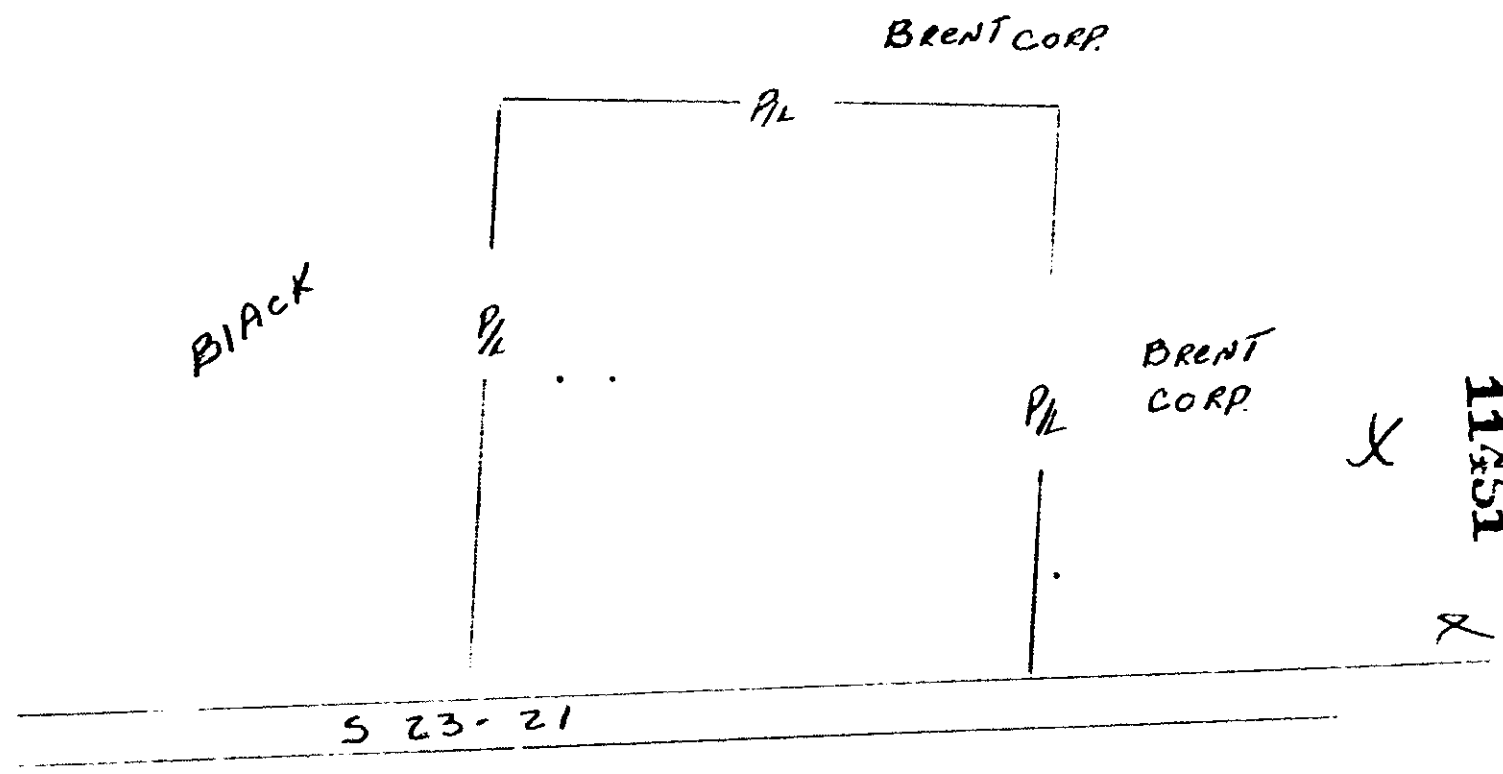

RECORDED NOV 1 '74 11451

Filed for record in the office of
the R. M. C. for Greenville
County, S. C. at 11:28 o'clock
A. M. Nov. 1, 19 74
and recorded in Deed Book
1009 at page 665
R. M. C. for G. Co. S. C.

0000