



James D. Miller & Assoc.
Architects
Palmetto, Fla.
Ten Ten South
Greenwood
St.

James D. Miller, S.E.
Grand L. Harrison, S.E.

Checked by:
Date:
Scale:
Notes:
1. All dimensions are in feet and inches.
2. All dimensions are to the center of the wall unless otherwise noted.
3. All dimensions are to the center of the column unless otherwise noted.
4. All dimensions are to the center of the door unless otherwise noted.
5. All dimensions are to the center of the window unless otherwise noted.
6. All dimensions are to the center of the wall unless otherwise noted.
7. All dimensions are to the center of the column unless otherwise noted.
8. All dimensions are to the center of the door unless otherwise noted.
9. All dimensions are to the center of the window unless otherwise noted.

VOL 1008 PAGE 126

DATE: 11-1-68

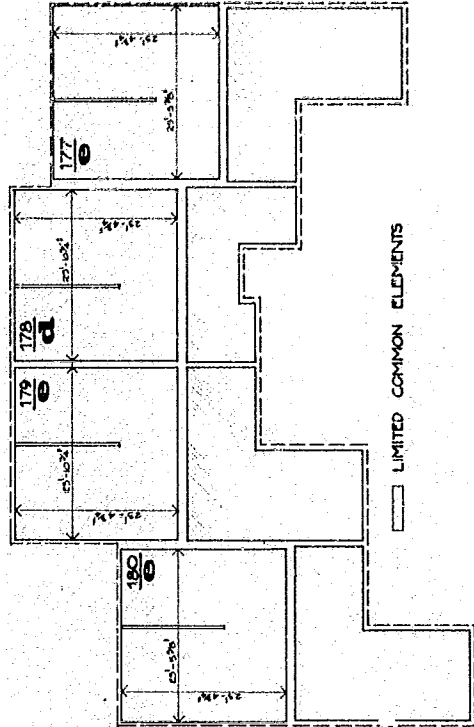
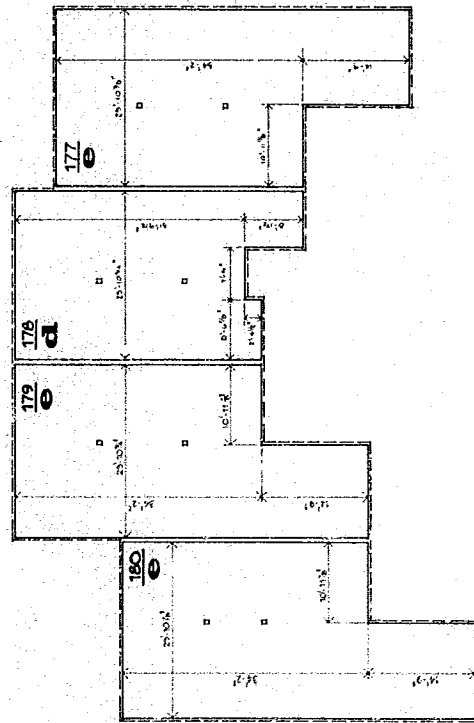
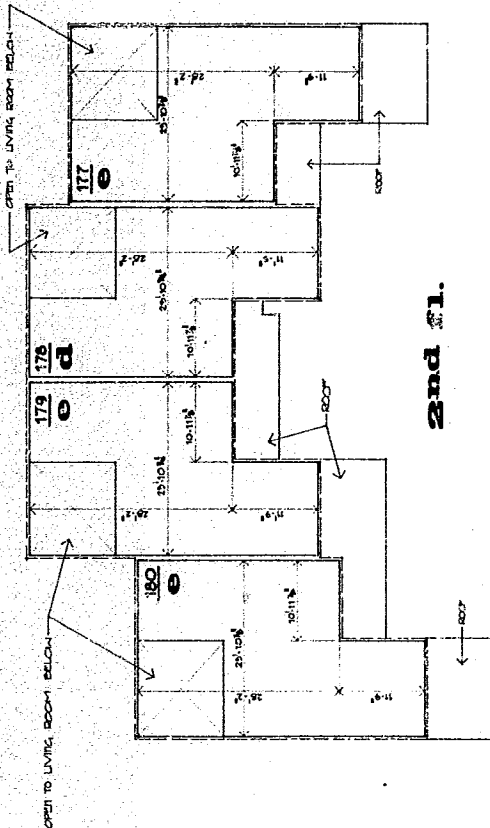

building O 1st fl.

building O found/basement

INGLEWOOD HORIZONTAL PROPERTY REGIME

James D. Miller, S.E.
Grand L. Harrison, S.E.
South Carolina Registration No. 1945

