

SCALE ONE INCH EQUALS 100'

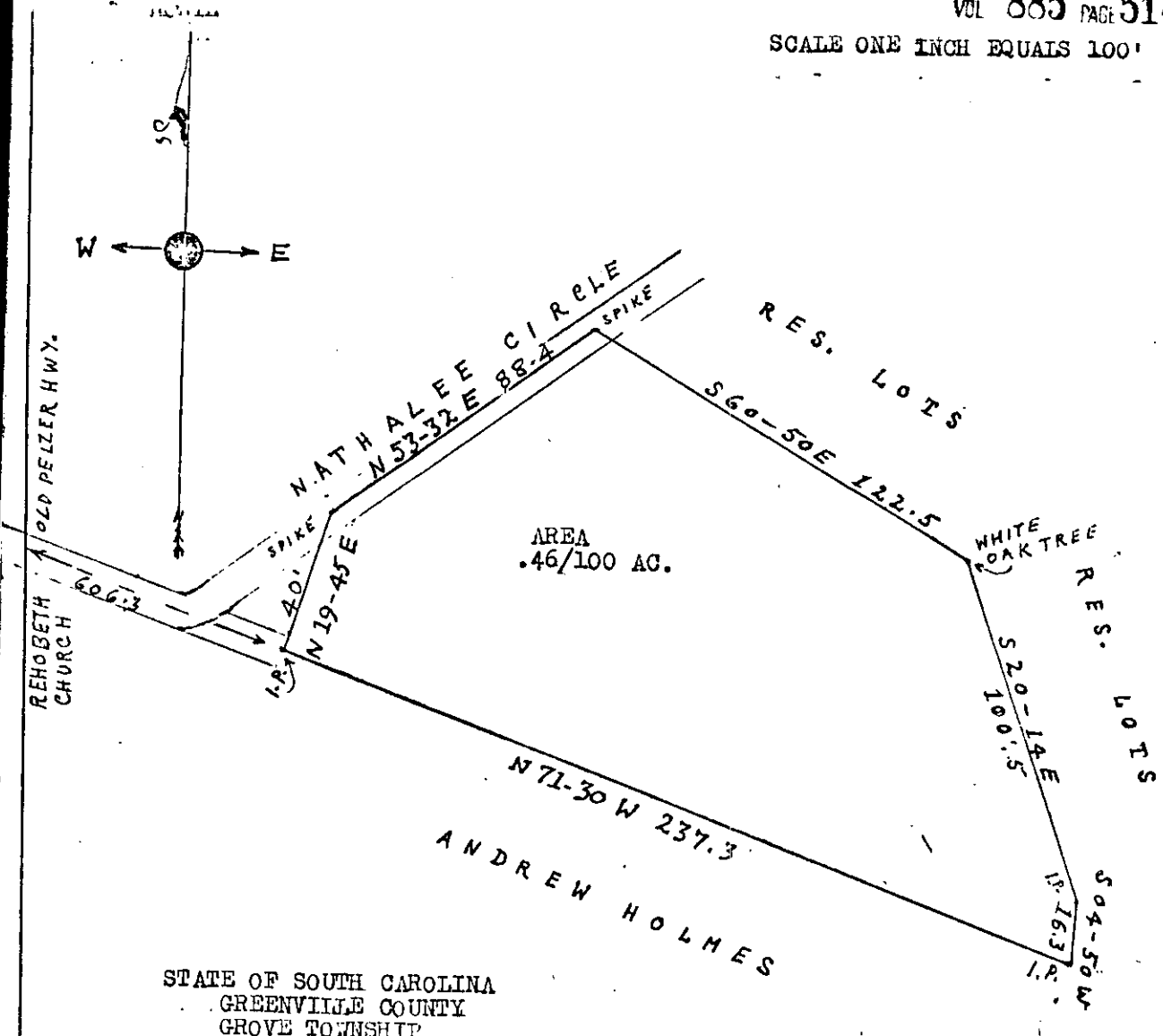

STATE OF SOUTH CAROLINA
GREENVILLE COUNTY
GROVE TOWNSHIP

PROPERTY OF FURMAN A. BILLINGSLEY AND RUBY P. BILLINGSLEY.

LOCATED APPROXIMATELY THREE MILES SOUTH OF PIEDMONT IN THE REHOBETH CHURCH COMM. THE ABOVE PLAT REPRESENTS THE IDENTICAL LAND CONVEYED BY L.C. PRESSLEY TO FURMAN A. AND RUBY P. BILLINGSLEY BY DEED DATED MAY 15, 1957, Rec. IN BOOK 576, PAGE 509,

SURVEYED FEB. 21st, 1970 BY REQUEST OF FURMAN A. BILLINGSLEY.
BY

CHARLES K. DUNN & D. C. E. LS. REG. NO. 1578.

Recorded March 9th, 1970 at 10:45 A.M. #19607