

NEW SOUTH
DEVP. CORP.
PROPERTY

J.W. CLATWORTHY
PROPERTY

MARY F. ASHMORE &
ROSA B. PROPERTY

HAYWOOD
PROPERTY

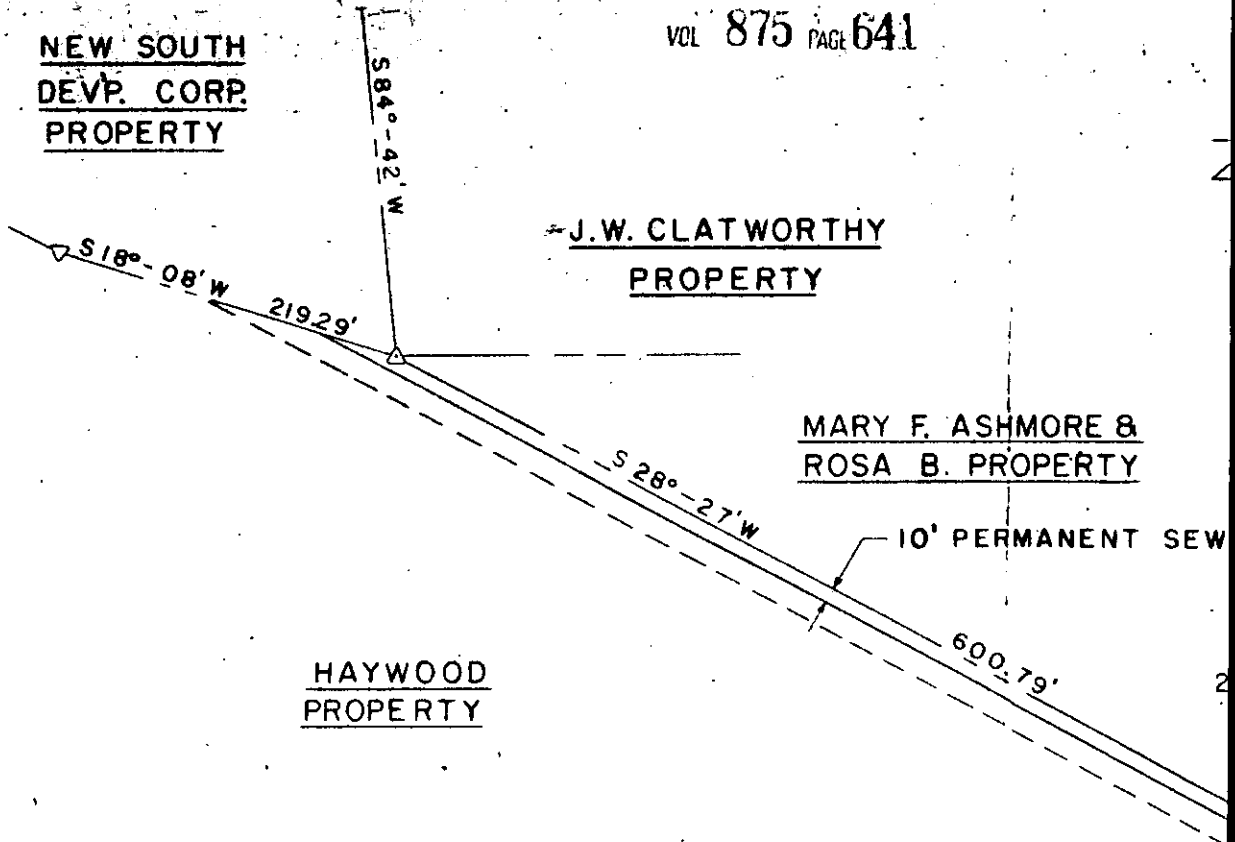

NOTES:

1. SEWER WILL BE 8" VITRIFIED CLAY PIPE.
2. AVERAGE DEPTH OF COVER OVER SEWER IS APPROXIMATELY 6' WITH A MINIMUM DEPTH OF 3'.

(Continued on next page)

NEW
GRE