

COUNTY TAX FOR THIS YEAR IS DUE BY DEC. 31st. YOU WILL RECEIVE NO TAX NOTICE THIS YEAR, HOWEVER AS OWNER, YOU ARE RESPONSIBLE FOR PAYMENT. FOR FURTHER INFORMATION CONTACT THE COUNTY TAX OFFICE.

STATE OF SOUTH CAROLINA)
COUNTY OF GREENVILLE) COUNTY AUDITOR
CERTIFICATE

I hereby certify that the within deed has been entered of record in the Office of the County Auditor for Greenville County, pursuant to section 60-56, Code of Laws of South Carolina, 1952.

Elizabeth D. Riddle
Elizabeth D. Riddle, Greenville
County Auditor

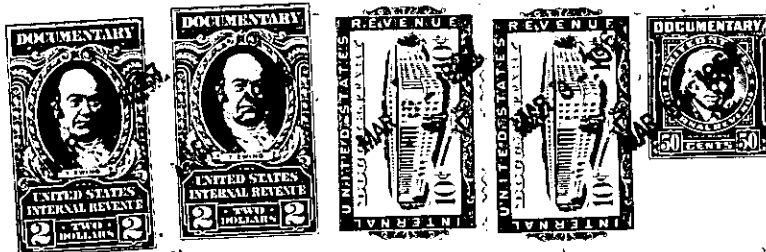

The above described land is

the same conveyed to me by
on the _____ day of _____

19 _____, deed recorded in office Register of Mesne Conveyance for
County, in Book _____ Page _____

TOGETHER with all and singular the Rights, Members, Hereditaments and Appurtenances to the said Premises belonging, or in anywise incident or appertaining.

TO HAVE AND TO HOLD all and singular the Premises before mentioned unto the said The Edgcomb Steel Company, a Pennsylvania Corporation, its Successors

~~xxxx~~ and Assigns forever.