

STATE OF SOUTH CAROLINA
COUNTY OF GREENVILLE

FEB 27 3 20 PM 1967

BOOK 814 PAGE 444

OLLIE FARNSWORTH

R.M.C.
CAROLINA LAND Co., INC. SAME AS THE CAROLINA
LAND COMPANY

KNOW ALL MEN BY THESE PRESENTS, that
A Corporation chartered under the laws of the State of SOUTH CAROLINA and having a principal place of business at GREENVILLE, State of SOUTH CAROLINA, in consideration of THREE THOUSAND FIVE HUNDRED AND NO/100 ----- (\$3,500.00) ----- Dollars, the receipt of which is hereby acknowledged, has granted, bargained, sold, and released, and by these presents does grant, bargain, sell and release unto

JAMES E. DODENHOFF, JR. AND PAUL B. COSTNER, JR., THEIR HEIRS AND ASSIGNS, FOREVER:

ALL THAT PIECE, PARCEL OR LOT OF LAND SITUATE, LYING AND BEING IN MAULDIN, GREENVILLE COUNTY, SOUTH CAROLINA, BEING KNOWN AND DESIGNATED AS LOT 3 ON A PLAT OF "ADDITION TO KNOLLWOOD HEIGHTS" DATED JUNE 2, 1966, PREPARED BY PIEDMONT ENGINEERS & ARCHITECTS AND RECORDED IN THE RMC OFFICE FOR GREENVILLE COUNTY, SOUTH CAROLINA, IN PLAT BOOK PPP AT PAGE 6, AND HAVING, ACCORDING TO SAID PLAT, THE FOLLOWING METES AND BOUNDS, TO-WIT:

BEGINNING AT THE JOINT FRONT CORNER OF LOTS 3 AND 4 AND RUNNING THENCE ALONG THE EDGE OF EDGEWOOD DRIVE S. 42-33 W. 120 FEET TO THE JOINT FRONT CORNER OF LOTS 2 AND 3; THENCE ALONG A LINE OF LOT 2, N. 47-27 W. 165 FEET TO A POINT; THENCE N. 42-33 E. 120 FEET TO A POINT; THENCE S. 47-27 E. 165 FEET TO THE POINT OF BEGINNING, AND BEING A PORTION OF THE PROPERTY CONVEYED BY MARY D. LOCKE, ET AL TO THE CAROLINA LAND COMPANY BY DEED DATED APRIL 6, 1966, AND RECORDED IN SAID RMC OFFICE IN DEED BOOK 795, AT PAGE 461.

THE GRANTEE IS TO PAY THE 1967 PROPERTY TAXES.

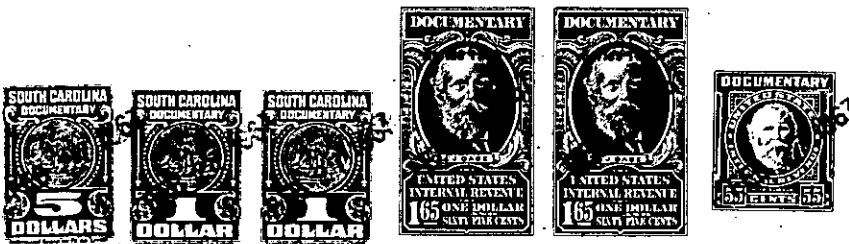

together with all and singular the rights, members, hereditaments and appurtenances to said premises belonging or in any wise incident or appertaining; to have and to hold all and singular the premises before mentioned unto the grantee(s), and the grantee's(s') heirs or successors and assigns, forever. And, the grantor does hereby bind itself and its successors to warrant and forever defend all and singular said premises unto the grantee(s) and the grantee's(s') heirs or successors and against every person whomsoever lawfully claiming or to claim the same or any part thereof.

IN WITNESS whereof the grantor has caused its corporate seal to be affixed hereto and these presents to be subscribed by its duly authorized officers, this 10TH day of FEBRUARY 1967 CAROLINA LAND Co., INC. SAME AS THE CAROLINA LAND COMPANY

SIGNED, sealed and delivered in the presence of:

A Corporation

By:

President

Secretary

(SEAL)

E. Randolph Stone
Cheryl Brown

William Merullo

STATE OF SOUTH CAROLINA
COUNTY OF GREENVILLE

PROBATE

Personally appeared the undersigned witness and made oath that (s)he saw the within named Corporation, by its duly authorized officers, sign, seal and as the grantor's act and deed deliver the within written deed and that (s)he, with the other witness subscribed above witnessed the execution thereof.

SWORN to before me this 10TH day of FEBRUARY 1967

E. Randolph Stone
Notary Public for South Carolina.

Cheryl Brown

RECORDED this 27th day of February 1967 at 3:28 P. M. No. 20699

83-1-88
-799- MB.3-1-88