

- (6) No residence shall be constructed on said lot containing less than 1,600 square feet of floor space, exclusive of porches and breezeways.
- (7) The exterior walls of all dwellings shall be of material other than concrete block.
- (8) Sewerage disposal shall be by municipal sewerage or by septic tanks approved by the State Board of Health.
- (9) All fuel oil tanks or containers shall be covered or buried underground, consistent with normal safety precautions.

Recorded September 7th., 1966 At 10:40 A.M. # 6663

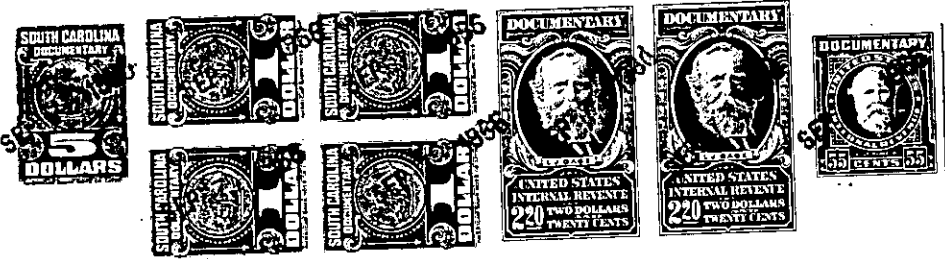

XX 1.75
 6663
 SEP 11 1966
 (T-1384)
 4.95

State of South Carolina

COUNTY OF GREENVILLE

William R. Sheehan, Jr. and Alice Ruth Sheehan

TO

Robert G. Davis and Joselyn Davis
 403 Bluma Rd - Taylors

Title To Real Estate

I hereby certify that the within Deed has been
 this 7th., day of
 September, A. D., 1966, recorded
 in Book 805 of Deeds, page 409
 at 10:40 o'clock A. M.

Register of Mesne Conveyance
 For Greenville County.

I hereby certify that the within Deed has been
 this _____ day of _____
 A. D., 19____, recorded
 in Book _____ of Deeds, page _____

Auditor _____ County _____
 SIDNEY L. JAY
 ATTORNEY AT LAW
 114 Main Street
 Greenville, South Carolina

Handwritten notes:
 11/15/66
 11/15/66
 11/15/66

COUNTY TAX FOR THIS YEAR IS DUE
 BY DEC. 31st. YOU WILL RECEIVE NO
 TAX NOTICE THIS YEAR, HOWEVER
 AS OWNER, YOU ARE RESPONSIBLE
 FOR PAYMENT.
 FOR FURTHER INFORMATION CONTACT
 THE COUNTY TAX OFFICE

STATE OF SOUTH CAROLINA)
) COUNTY AUDITOR
 COUNTY OF GREENVILLE)
)
 I hereby certify that the within deed has
 been entered of record in the Office of the
 County Auditor for Greenville County, per
 statute to Section 60-56, Code of Laws of
 South Carolina, 1952.
 Elizabeth D. Riddle
 County Auditor