

BEGINNING at an iron pin on the western side of a County Road and running thence along said County Road, N. 3-36 E. 345 feet to an iron pin at the corner of property now or formerly belonging to Blaine; thence along Blaine line, N. 86-24 W. 244 feet to an iron pin; thence still with Blaine line, S. 3-36 W. 136.1 feet to an iron pin; thence S. 45-17 E. 146.7 feet to an iron pin; thence S. 46-14 E. 174.5 feet to the beginning corner. This is the same property conveyed to the grantor herein by Ray A. Blaine and William Estelle Blaine by deed dated May 14, 1957, and recorded in the RMC Office for Greenville County in Deed Book 577, page 550..

C.O.G. 2-1-50

Grantees agree to pay 1966 taxes.

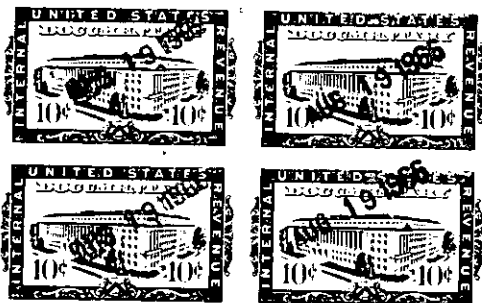

The above described land is

the same conveyed to me by  
on the \_\_\_\_\_ day of

19 \_\_\_\_\_, deed recorded in office Register of Mesne Conveyance for  
County, in Book \_\_\_\_\_ Page \_\_\_\_\_

TOGETHER with all and singular the Rights, Members, Hereditaments and Appurtenances to the said Premises belonging, or in anywise incident or appertaining.

TO HAVE AND TO HOLD all and singular the Premises before mentioned unto the said \_\_\_\_\_  
Ben F. Tipton, J. R. Caswell, and H. J. Wright  
their \_\_\_\_\_

Heirs and Assigns forever. , that is, unto grantee  
Ben F. Tipton, an undivided one-half (1/2) interest, unto grantee  
J. R. Caswell, an undivided one-fourth (1/4) interest, and unto grantee  
H. J. Wright, an undivided one-fourth (1/4) interest.