

FILED
GREENVILLE CO. S. C.

THE STATE OF SOUTH CAROLINA

BOOK 804 PAGE 318

COUNTY OF GREENVILLE AUG 18 10 45 AM 1966



OLLIE F. BARNWORTH
R.M.C.

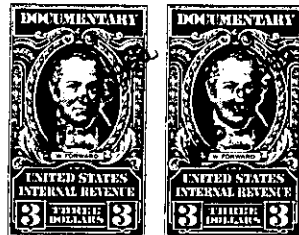

KNOW ALL MEN BY THESE PRESENTS That we, WILLIAM E. HUNTLEY and HELEN M. HUNTLEY

in the State aforesaid, in consideration of the sum of FIVE THOUSAND FIVE HUNDRED and 00/100 (\$5,500.00) - - - - - Dollars

to us in hand paid at and before the sealing of these presents by FRANK DILL and HATTIE DILL, his wife,

(the receipt whereof is hereby acknowledged), have granted, bargained, sold and released, and by these presents do grant, bargain, sell and release unto the said Frank Dill and Hattie Dill, their heirs and assigns, forever,

all that piece, parcel or lot of land in Glassy Mountain Township, Greenville County, State of South Carolina, about two miles west of the Town of Landrum, South Carolina on the Belue Mill Road in Greenville County and described by metes and bounds as follows:

BEGINNING at an iron pin on the said Belue Mill Road and running North 34 deg. 30 min. West 440 feet to an iron pin; thence North 26 deg. 30 min. East 200 feet to an iron pin; thence South 37 deg. 30 min. East 440 feet to the Belue Mill Road; thence with said road South 23 deg. West 222½ feet to the BEGINNING, containing two acres, more or less.

The above described property is the identical property conveyed to William E. Huntley and Helen M. Huntley by Howard Eaton and Frances B. Eaton by deed dated May 28, 1964, recorded in Book 750, Page 380 in the R.M.C. Office for Greenville County, South Carolina.

- 435 - 623,1-1-49

(Continued on next page)