

JAN 28 3 32 PM 1965

BOOK 791 PAGE 67

State of South Carolina,
Greenville County

COURT OF COMMON PLEAS

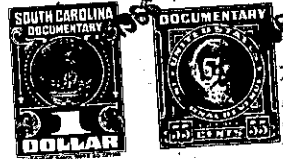

To All Whom These Presents Shall Come:

I, E. INMAN, Master in and for the County aforesaid, SEND GREETING:

WHEREAS, Eleanor C. Wrenn, et al

on or about the 18th day of January in the year of
our Lord nineteen hundred and Sixty Six exhibited their
complaint in the Court of Common Pleas for the County aforesaid, against
Miriam Elaine Wrenn, et al

demanding relief as to the real estate described in the complaint: and the cause being at issue, came on to be heard
on the 27th day of January 1966,
and such proceedings were had therein as resulted in a decree of the said Court, whereby it was adjudged and
decreed that the said real estate hereinafter mentioned and described, be conveyed by E. INMAN, Master in and for
the County aforesaid, to William M. Elmore

for the purposes mentioned in the said decree, as by reference thereto on file in said Court, will appear;
(See Judgment Roll No. J-6272--)

NOW, Therefore, Know all Men by these Presents, that I, E. INMAN, Master, in and for the County of
Greenville aforesaid, by virtue of the aforesaid decree, upon receipt of \$200.00

HAVE GRANTED, conveyed and released, and by these presents, DO GRANT, convey and release unto
the said William M. Elmore, all the right title and interest of the minor
defendant, Miriam Elaine Wrenn, in and to the following real estate:

"ALL that piece, parcel or lot of land on the south side of East
Washington Street, in the City of Greenville, County of Greenville,
State of South Carolina, as shown on a plat prepared by Pickell and
Pickell, October 1, 1947, recorded in Plat Book U at Page 135, and
described as follows:

"BEGINNING at an iron pin on the south side of East Washington Street,
at the northeast corner of property now or formerly owned by
Farnsworth, and running thence along Farnsworth line, S. 19-33 E.
273.3 feet to an iron pin on the northern edge of the right-of-way
of the C. & W. C. Railway; thence along the northern edge of said
Railway, N. 54-13 E. 91.3 feet to an iron pin at the southwestern
corner of property now or formerly of Crymes; thence along Crymes
line, N. 23-08 W. 249.6 feet to a point in a driveway on the south
side of East Washington Street; thence along the southern side of
said Street S. 69-25 W. 72 feet to the point of beginning."

The above described property is hereby conveyed subject to mortgage
held by J. R. Williams upon which there is due the sum of \$11,000.00.

-500-65-1-9