

SAM D. LEE, ETAL  
REF DWG. NO. 30-165

PAUL ANDERS  
REF DWG. NO. 30-123

ROBERT MURR

C. F. SHIRLEY  
REF DWG. NO. 30-116

JOHN B. REDDING  
REF DWG. NO. 30-116

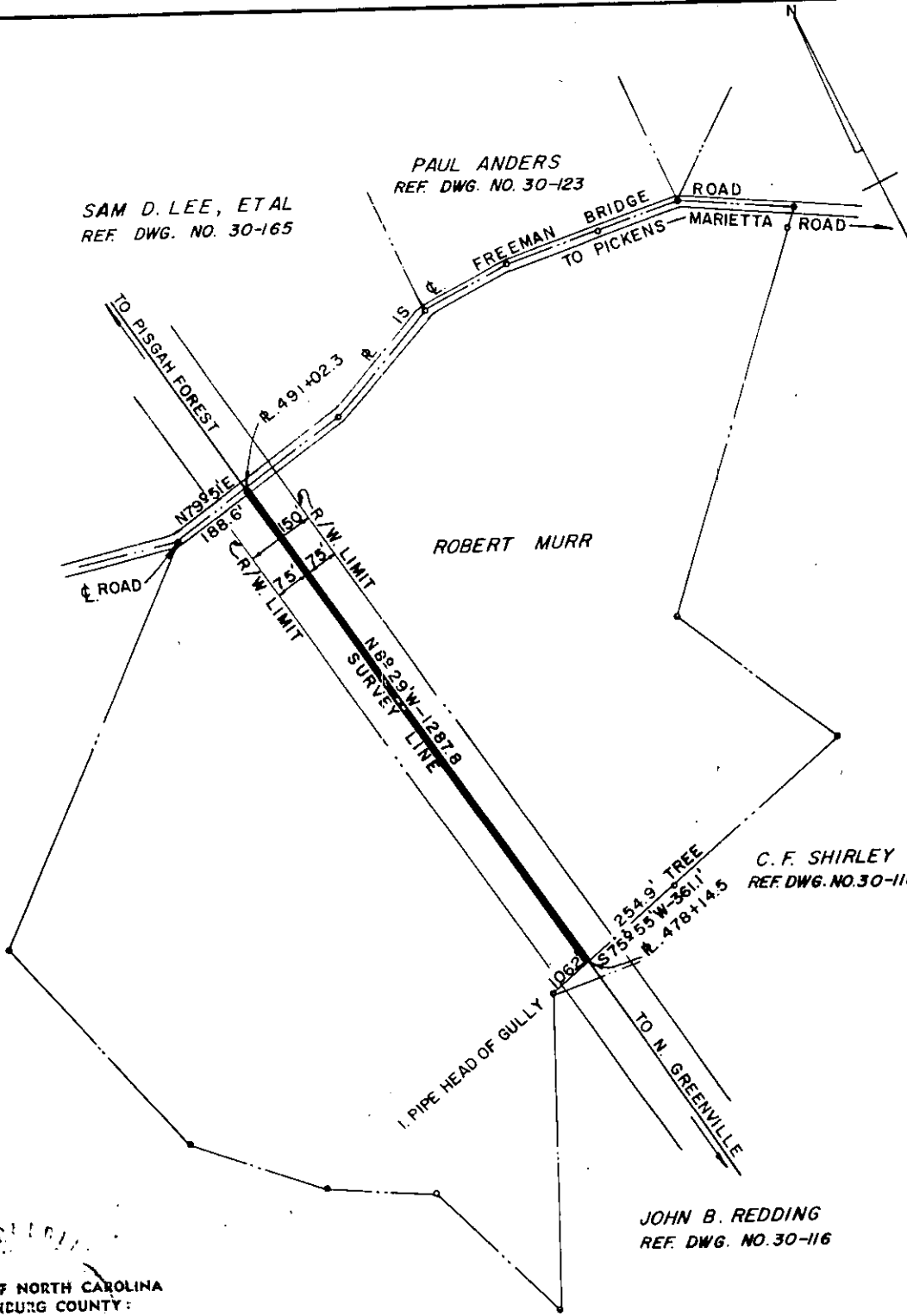

Recorded November 1st 1965 At 3:19 P.M. # 13390

STATE OF NORTH CAROLINA  
MECKLENBURG COUNTY:

I, L. Dale Arthur, certify that under my direction and supervision the sections hereon from an actual route surveyed and that all property lines hereon were actually surveyed, that all maps were prepared in accordance with G.S. 47-20 as amended.  
Witness my hand and seal this 14<sup>th</sup> day of October 1965.  
L. Dale Arthur  
Surveyor

STATE OF NORTH CAROLINA  
MECKLENBURG COUNTY

I, Mary Frances Ball, a Notary Public of Mecklenburg County, North Carolina, certify that L. Dale Arthur the person before me this day and acknowledged the execution of the foregoing instrument to me this day of October 1965.  
Witness my hand and Notary Seal this 14<sup>th</sup> day of October 1965.  
Mary Frances Ball  
Notary Public

DUKE POWER COMPANY  
GREENVILLE-PISGAH FOREST  
TRANSMISSION LINE  
CROSSING PROPERTY OF  
ROBERT MURR  
BATES TOWNSHIP  
GREENVILLE COUNTY, S.C.

SCALE: 1" = 300'  
BOOK NO. 818

OCTOBER 6, 1965  
FILE NO. 30-191

My Commission Expires Sept. 6, 1967