

Martha Nash

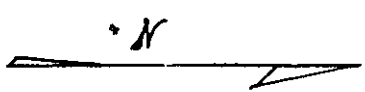
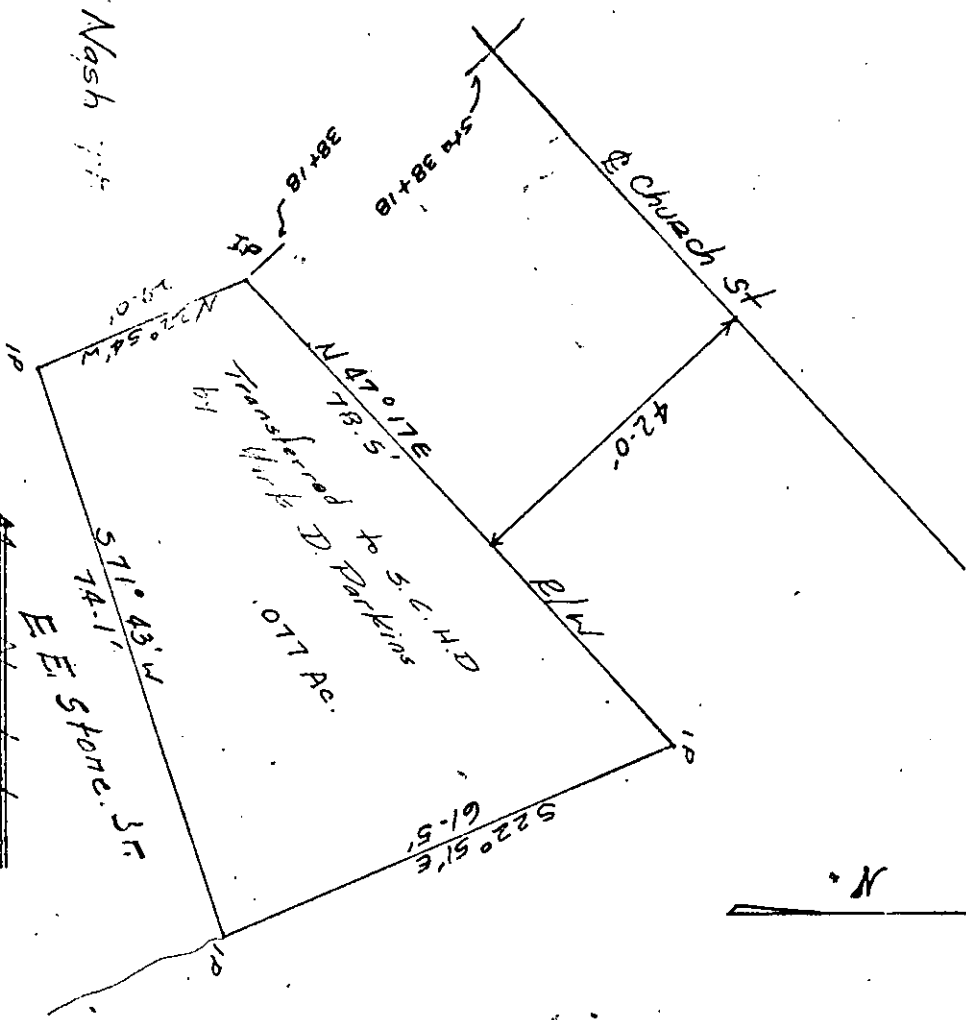

Mary N. Jackson

PROPERTY OF  
 S. C. HIGHWAY DEPT.  
 GREENVILLE, S. C.  
 BY: L. B. GARRISON & H. W. ASHMOEF, A.B.C.E.  
 Scale: 1" = 20'  
 February 1961

DK4 23,316 - Route 29 - Greenville County - Mark D. Perkins Tract 27