

(2)

FLORIDA
State of ~~South Carolina~~
COUNTY OF HILLSBOROUGH

TITLE TO REAL ESTATE Form 14
The R. L. Bryan Company, Columbia, S. C.

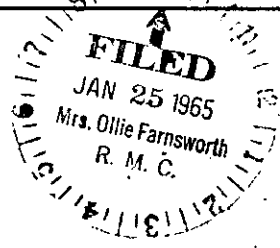
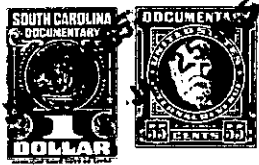

Know All Men by These Presents, That

MID-STATE HOMES, INCORPORATED

in the State aforesaid, in consideration of the
sum of TWO HUNDRED FIFTY DOLLARS & 00/100
to them paid by JOHNNY L. MANN & REBECCA E. MANN, his wife
in the State aforesaid

have granted, bargained, sold and released, and by these presents do grant, bargain, sell and release unto the said

JOHNNY L. MANN & REBECCA E. MANN, his wife, their successors:

BEGINNING at an iron pin in the center of proposed road thence along and with proposed road N. 80-20 W. 93.75 feet to an iron pin; thence N. 20-36 E. 162.6 feet to an iron pin; thence S. 76-12 E. 93.75 feet to an iron pin; thence S. 20-48 W. 156 feet to the point of BEGINNING and designated as Lot No. 1. according to plat made by Jones and Sutherland, Engineers on May 30, 1960 for Jim Walter Corporation and deed for same being recorded in the R.M.C. Office for Greenville County, South Carolina in Deed Book 652 at Page 39.

(Continued on next page)

- 305 - B4.1-1-11.7
OUT OF B4.1-1-11.4