

This is to convey the un-divided one half( $\frac{1}{2}$ ) interest of Catherine Wellborn Reece (Deceased) under the authority given to Joseph Ralph Reece under the terms of her will, the other one-half( $\frac{1}{2}$ ) undivided interest being retained by Joseph Ralph Reece.

See will of Catherine Wellborn Reece recorded in Greenville County Probate office.

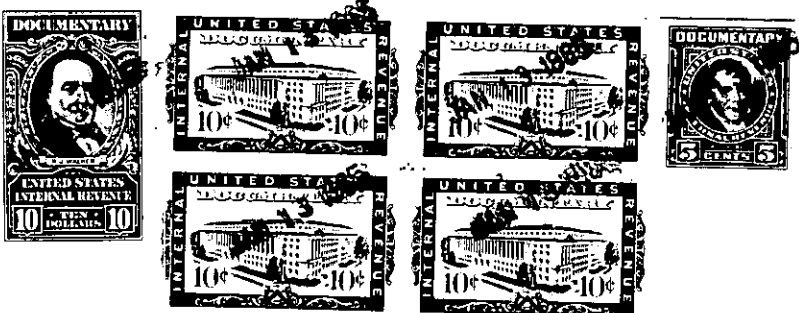

The above described land is \_\_\_\_\_ the same conveyed to me by \_\_\_\_\_  
on the \_\_\_\_\_ day of \_\_\_\_\_  
19 \_\_\_\_\_, deed recorded in office Register of Mesne Conveyance for \_\_\_\_\_  
County, in Book \_\_\_\_\_ Page \_\_\_\_\_  
TOGETHER with all and singular the Rights, Members, Hereditaments and Appurtenances to  
the said Premises belonging, or in anywise incident or appertaining.  
TO HAVE AND TO HOLD all and singular the Premises before mentioned unto the said \_\_\_\_\_  
Rebecca Lawton Reece, her \_\_\_\_\_  
\_\_\_\_\_ Heirs and Assigns forever.