

OCT 21 11 13 AM 1964

THE STATE OF SOUTH CAROLINA,
COUNTY OF GREENVILLE

OLLIE FORD WORTH

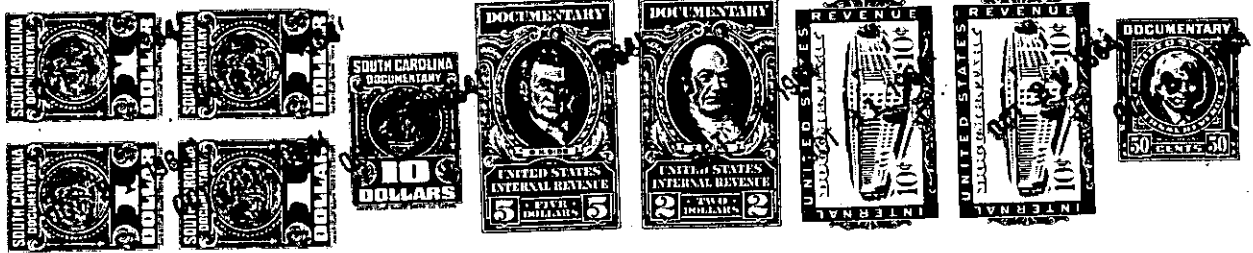

KNOW ALL MEN BY THESE PRESENTS, That I, CLARENCE J. WHITEHEAD, AS EXECUTOR UNDER THE WILL OF WILLIE H. WHITEHEAD, DECEASED

in the State aforesaid, in consideration of the sum of Six Thousand Seven Hundred Fifty and No/100 (\$6,750.00)-----Dollars

to me in hand paid at and before the sealing of these presents by Arthur L. Suddeth and Beatrice D. Suddeth

(the receipt whereof is hereby acknowledged), have granted, bargained, sold and released, and by these presents do grant, bargain, sell and release unto the said ARTHUR L. SUDDETH and BEATRICE D. SUDDETH, their heirs and assigns forever:

ALL that lot of land with the buildings and improvements thereon situate on the Northwest side of Wallace Street, near the City of Greenville, in Greenville County, South Carolina, being shown as Lot No. 101 on plat of Section 2 of Dunean Mills Subdivision as shown on plat recorded in the RMC Office for Greenville County, S. C. in Plat Book S, Pages 173-177, inclusive, and having, according to said plat, the following metes and bounds, to-wit:

BEGINNING at an iron pin on the Northwest side of Wallace Street at joint front corner of Lots 100 and 101 and runs thence along the line of Lot 100, N. 64-22 W., 135.7 feet to an iron pin on the Southeast edge of a 15-foot alley; thence along said alley S. 24-36 W., 80.2 feet to an iron pin; thence along the line of Lot 102, S. 64-22 E., 134.3 feet to an iron pin on the Northwest side of Wallace Street; thence along Wallace Street N. 25-38 E., 80.1 feet to the beginning corner.

This property was conveyed to Willie H. Whitehead and Clarence J. Whitehead by deed of J. P. Stevens & Co., dated March 1, 1949, recorded in the RMC Office for Greenville County, S. C. in Deed Book 377, Page 445. Subsequently, Clarence J. Whitehead died intestate as will appear from reference to Apartment 665, File 9, Probate Court for Greenville County. The said Willie H. Whitehead inherited an interest in this property as the wife of Clarence J. Whitehead and acquired the interests of the other heirs under deed of Roy H. Whitehead and others recorded in the RMC Office for Greenville County, S. C. in Deed Book 578, Page 500, and Deed Book 578, Page 499. Thereafter, Mrs. Willie H. Whitehead died testate and by her Will which is on file in the Office of the Probate Court for Greenville County, S. C. in Apartment 858, File 22, she appointed the grantor herein as Executor and gave him full power and authority to sell any property owned by her and this deed is being made pursuant to the power vested by said Will.

GRANTEES to pay 1964 taxes.

- 235 - 103 - 5 - 117
(NOTE W 858-22)