

have been previously conveyed to Thompson and Ritz.

This conveyance is made subject to recorded easements, rights-of-way, restrictions, streets as shown on said Plat deeded to Greenville County, and specifically easement to Joe Shelton dated December 13, 1958 executed by C. Victor Pyle as trustee for James W. Crain, and recorded in Deed Book 625, Page .

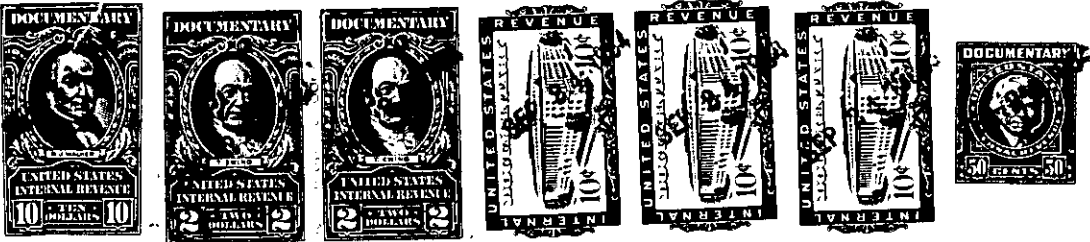

The above described land is

the same conveyed to me by  
on the day of

19 , deed recorded in office Register of Mesne Conveyance for  
County, in Book Page

TOGETHER with all and singular the Rights, Members, Hereditaments and Appurtenances to the said Premises belonging, or in anywise incident or appertaining.

TO HAVE AND TO HOLD all and singular the Premises before mentioned unto the said  
L. M. Dobson, L. A. Dobson, Roy M. Dobson, Clyde B. Dobson, and Corinne D.  
Byrnside, their Heirs and Assigns forever.