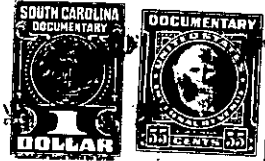

Line No. _____

R/W No. _____

RIGHT OF WAY AGREEMENT

STATE OF SOUTH CAROLINA)

COUNTY OF GREENVILLE)

KNOW ALL MEN BY THESE PRESENTS that for and in consideration of the sum of Three Hundred, Seventy-five Dollars (\$375.00), paid to J. D. Hollingsworth (hereinafter designated Grantor), the receipt of which is hereby acknowledged, the Grantor hereby bargains, sells and conveys unto Piedmont Natural Gas Company, Incorporated, a New York corporation (hereinafter designated Grantee), and its successors and assignees, a right-of-way and easement for the purposes of laying, constructing, maintaining, operating, repairing, altering, replacing and removing a pipe line (with valves, regulators, meters, fittings, appliances, tie-overs, and appurtenant facilities) for the transportation of gas, oil, petroleum products, or any other liquids, gases, or substances which can be transported through a pipe line, under, upon, over, through and across the lands in which the Grantor has an interest situate in Greenville County, South Carolina and, according to plat of a proposed easement along Old Woodruff Road for Piedmont Natural Gas Company, Incorporated, dated June 30, 1964 and surveyed by R. K. Campbell and H. C. Clarkson, described as follows:

BEGINNING at a point on the southern right-of-way of South Carolina Highway 146 (the Greenville - Woodruff Road) in the center line of the Old Woodruff Road, joint corner of property of the Grantor and property now or formerly of the Boyce Miller Estate, and running thence with the center line of the said Old Woodruff Road N. 82-36 W. 118.2 feet to a point; thence continuing with the center line of the said Old Woodruff Road N. 81-46 W. 233 feet to a point; thence continuing with the center line of the said Old Woodruff Road N. 75-31 W. 70.8 feet to a point in the line of property of the Grantor at the joint corner of property now or formerly of the Boyce Miller Estate and of property of Nylon Industries, Inc.; thence continuing with the center line of the said Old Woodruff Road N. 76-00 W. 75.15 feet to a point in the center line of said road; thence N. 14-00 E. 18 feet to an iron pin; thence S. 76-00 E. 75.15 feet to an iron pin; thence S. 75-25 E. 69 feet to an iron pin; thence S. 82-15 E. 233 feet to an iron pin; thence S. 82-46 E. 50.87 feet to an iron pin on the southern right-of-way of South Carolina Highway 146; thence with the southern right-of-way of said highway S. 65-53 E. 70 feet to the BEGINNING corner.

(Continued on next page)