

STATE OF SOUTH CAROLINA }
COUNTY OF Greenville }

CORAL RIDGE
M.S.

KNOW ALL MEN BY THESE PRESENTS, that C. S. Willingham as Trustee for J. Claude Hale, W. N. Leslie and C. S. Willingham

in consideration of Eighteen-Hundred Ninety Five and no/100-----(\$1895.00)----- Dollars,

the receipt of which is hereby acknowledged, have granted, bargained, sold, and released, and by these presents do grant, bargain, sell and release unto O. B. Godfrey, his heirs and assigns:

ALL that certain piece, parcel or lot of land, situate, lying and being on the southern side of a turnaround known as Strand Court, being known and designated as Lot #22, of a subdivision known as Coral Ridge, according to a plat prepared by Piedmont Engineers and Architects, entitled "Revision Portion of Coral Ridge", dated February 29, 1964, which plat is recorded in the R. M. C. Office for Greenville County in Plat Book XX, at Page 118, and having, according to said plat, the following metes and bounds, to-wit:

BEGINNING at an iron pin on the southern side of Strand Court, joint front corner lots #22 and #23, running thence along the joint line of these lots, S. 46-16 E. 129.6 feet to an iron pin; thence S. 70-05 W. 162.0 feet to an iron pin at the joint rear corner lots #22 and #21; running thence along the joint line of these lots, N. 20-25 W. 163.6 feet to an iron pin on the southern side of Strand Court; thence along the southern side of a turnaround on the southern side of Strand Court the following courses and distances, to-wit: N. 78-36 E. 40.0 feet to an iron pin; thence S. 65-55 E. 40.0 feet to an iron pin; thence continuing S. 89-57 E. 40.0 feet to an iron pin, point of beginning.

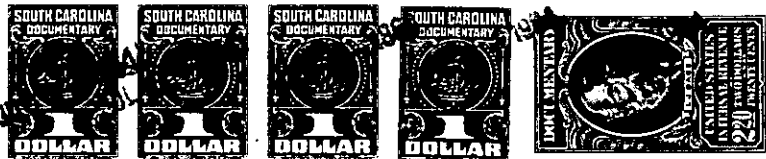

together with all and singular the rights, members, hereditaments and appurtenances to said premises belonging or in any wise incident or appertaining; to have and to hold all and singular the premises before mentioned unto the grantee(s), and the grantee's(s)' heirs or successors and assigns, forever. And, the grantor(s) do(es) hereby bind the grantor(s) and the grantor's(s)' heirs or successors, executors and administrators to warrant and forever defend all and singular said premises unto the grantee(s) and the grantee's(s)' heirs or successors and against every person whomsoever lawfully claiming or to claim the same or any part thereof.

WITNESS the grantor's(s)' hand(s) and seal(s) this 1st day of July 19⁶⁴

SIGNED, sealed and delivered in the presence of:

L. C. Montgomery
Nancy Craig

C. S. Willingham Trustee (SEAL)
C. S. Willingham as Trustee for J. Claude Hale,
W. N. Leslie and C. S. Willingham (SEAL)

(SEAL)

(SEAL)

STATE OF SOUTH CAROLINA }
COUNTY OF Greenville }

PROBATE

Personally appeared the undersigned witness and made oath that (s)he saw the within named grantor(s) sign, seal and as the grantor's(s)' act and deed deliver the within deed and that (s)he, with the other witness subscribed above witnessed the execution thereof.

SWORN to before me this 1st day of July 1964

Nancy Craig (SEAL)
Notary Public for South Carolina.

L. C. Montgomery

STATE OF SOUTH CAROLINA }
COUNTY OF _____ }

RENUNCIATION OF DOWER NOT NECESSARY

I, the undersigned Notary Public, do hereby certify unto all whom it may concern, that the undersigned wife (wives) of the above named grantor(s) respectively, did this day appear before me, and each, upon being privately and separately examined by me, did declare that she does freely, voluntarily, and without any compulsion, dread or fear of any person whomsoever, renounce, release and forever relinquish unto the grantee(s) and the grantee's(s)' heirs or successors and assigns, all her interest and estate, and all her right and claim of dower of, in and to all and singular the premises within mentioned and released.

GIVEN under my hand and seal this

day of 19 _____

Notary Public for South Carolina. (SEAL)

276-731-2-50