

MAY 19 9 57 AM 1964

BOOK 749 PAGE 216

State of South Carolina,

CLERK OF COURT

R.M.C.

COUNTY OF GREENVILLE

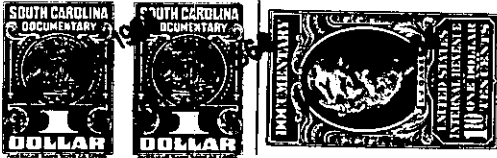

KNOW ALL MEN BY THESE PRESENTS That J.P. STEVENS & CO., INC.,

a corporation chartered under the laws of the State of Delaware, owning property and having a principal place of business at Slater,

in the State of South Carolina,

for and in consideration of the

sum of Six Hundred and No/100ths (\$600.00)----- dollars,

to it in hand duly paid at and before the sealing and delivery of these presents by the grantee(s) hereinafter named. (the receipt whereof is hereby acknowledged) has granted, bargained, sold and released, and by these presents does grant, bargain, sell and release unto

WILLIAM HUBERT DILL AND DORIS VAUGHN DILL:

All that certain piece, parcel or lot of land situate, lying and being at Slater, in the County of Greenville, State of South Carolina, being known and designated as Lot No. 20 as shown on a plat prepared by Pickell & Pickell, Engineers, dated July 21, 1959, entitled "Subdivision of Property of J.P. Stevens & Co., Inc., Slater, S.C.", recorded in the R.M.C. Office for Greenville County, South Carolina, in Plat Book TT at page 7, and having according to said plat the following metes and bounds:

BEGINNING at an iron pin on the Southern side of Talley Bridge Road at the joint front corner of Lots Nos. 19 and 20, and running thence with the line of Lot No. 19 S. 8-32 E. 211.1 feet to an iron pin in the line of Lot No. 18; thence with the line of Lot No. 18 S. 81-25 W. 121.65 feet to an iron pin in the line of property now or formerly of B.F. Johnson; thence with the line of the said Johnson property N. 8-35 W. 222.2 feet to an iron pin on the Southern side of Talley Bridge Road; thence with the Southern side of Talley Bridge Road N. 86-40 E. 122.5 feet to the point of beginning.

This is the identical property conveyed to the grantor herein by deed of Maxie C. Wilson, dated October 16, 1962, and recorded in the R.M.C. Office for Greenville County, South Carolina, in Deed Book 709 at page 291.

-355 - 517 - 1 - 48

(Continued on next page)