

Beginning at an iron pin, corner of property now or formerly of Daisy Wynn Moody, and running thence with Moody land N.71-20 W. 709.5 feet to a poplar; thence N. 9-30 E. 567.6 feet to a poplar; thence due N. 202.6 feet to an iron pin in branch; thence with branch as the line 1,216 feet, more or less, to a poplar; thence S. 40-30 W. 581.8 feet to an iron pin, the beginning corner. Also, the right of way or easement originally deeded to Louise Wynn Boland by Daisy Wynn Moody by deed recorded in the R. M. C. Office for Greenville County in Deed Book 551, page 45.

This is the same property conveyed to the Grantor herein by deed of E. Inman, Master, dated November 30, 1959 and recorded in the R. M. C. Office for Greenville County in Deed Book 644, Page 465.

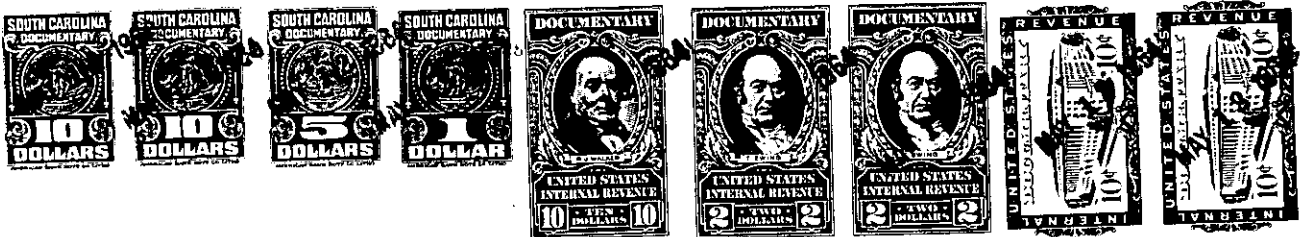

The above described land is _____ the same conveyed to me by _____
on the _____ day of _____
19 _____ deed recorded in office of Register of Mesne Conveyance for

Greenville County, in Book _____ Page _____
TOGETHER with all and singular the rights, members, hereditaments and appurtenances to the said premises belonging or in anywise incident or appertaining.

TO HAVE AND TO HOLD all and singular the premises before mentioned unto the said William Furman King, his heirs and assigns forever.

AND I do hereby bind myself, my _____ heirs, executors and administrators, to warrant and forever defend all and singular the said premises unto the said William Furman King, his

heirs and assigns against me and my _____ heirs and every other person whomsoever lawfully claiming, or to claim the same or any part thereof.

WITNESS my Hand and Seal this 16th day of March in the year of our Lord one thousand nine hundred and Sixty-four.

Signed, Sealed and Delivered
in the Presence of

Harvey G. Sanders, Jr.
Fred M. Daulton

George W. Houseman (SEAL)
_____(SEAL)
_____(SEAL)
_____(SEAL)
_____(SEAL)