

new cut road; thence along the center of said road N. 34-55 W. 51.05 feet to a point; thence N. 66-45 E. 401.4 feet to an iron pin; thence S. 33-18 E. 50.8 feet to the point of beginning.

The above plat is recorded in the R. M. C. Office for Greenville County in Plat Book "FFF", at Page 75.

Grantees assume the balance due of \$8897.21 on the mortgage over the above property to Eunice A. Baswell recorded in Mortgage Book 832, at Page 367.

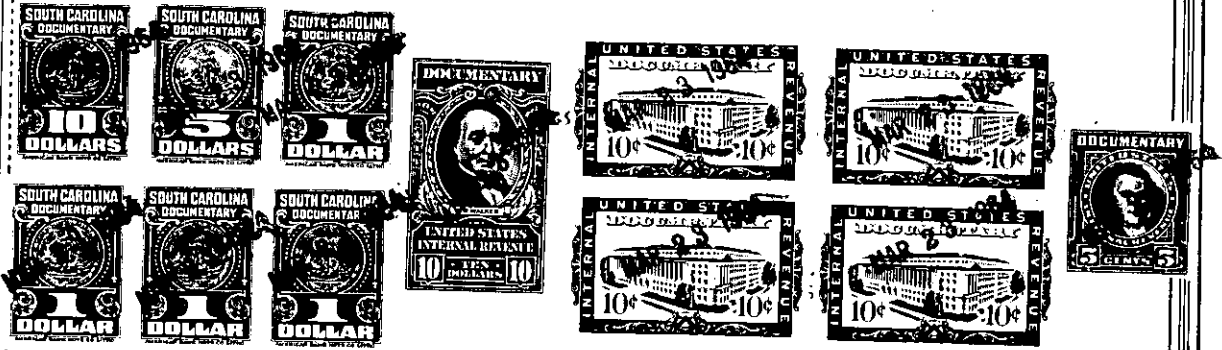

The above described land is

the same conveyed to me by
on the day of

19 , deed recorded in office Register of Mesne Conveyance for
County, in Book Page

TOGETHER with all and singular the Rights, Members, Hereditaments and Appurtenances to the said Premises belonging, or in anywise incident or appertaining.

TO HAVE AND TO HOLD all and singular the Premises before mentioned unto the said _____
L. A. Moseley and Frank P. Hammond, their

Heirs and Assigns forever.