

Plat Recorded in Book 740 Page 404

GREENVILLE CO. S. C.

BOOK 740 PAGE 401

MRW

JAN 22 1 04 PM 1964

File No. 4226-32

STATE OF SOUTH CAROLINA }
GREENVILLE COUNTY }

CLERK OF COURTH
R. M. C.

RIGHT OF WAY AGREEMENT

THIS INDENTURE, made and entered into this 16th day of January, 1964,
by and between MILLIE ELIZABETH KEASLER (~~_____~~)

hereinafter called "Grantor" (whether one or more), and DUKE POWER COMPANY, a New Jersey corporation, hereinafter called "Grantee";

WITNESSETH:

That Grantor, in consideration of \$ 200.00 paid by Grantee, the receipt of which is hereby acknowledged, does grant and convey unto Grantee, its successors and assigns, the right to erect, construct, reconstruct, replace, maintain and use towers, poles, wires, lines, cables, and all necessary and proper foundations, footings, crossarms and other appliances and fixtures for the purpose of transmitting electric power and for Grantee's communication purposes, together with a right of way, on, along and in all of the hereinafter described tract(s) of land lying and being in Greenville County, South Carolina, and more particularly described as follows:

Being a strip of land 68 feet wide extending 34 feet on each side of a surveyed line which has been marked on the ground and extends from a point in the northwesterly line of the Herbert R. Crumpton property, said point being S 33-40 W 337.9 ft. from the intersection of said property line and the center line of County Road No. S23-69 and runs thence N 77-56 W 1278.3 ft. to a point in the center line of a branch.

Continued on next page

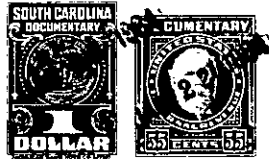

40

40