

N

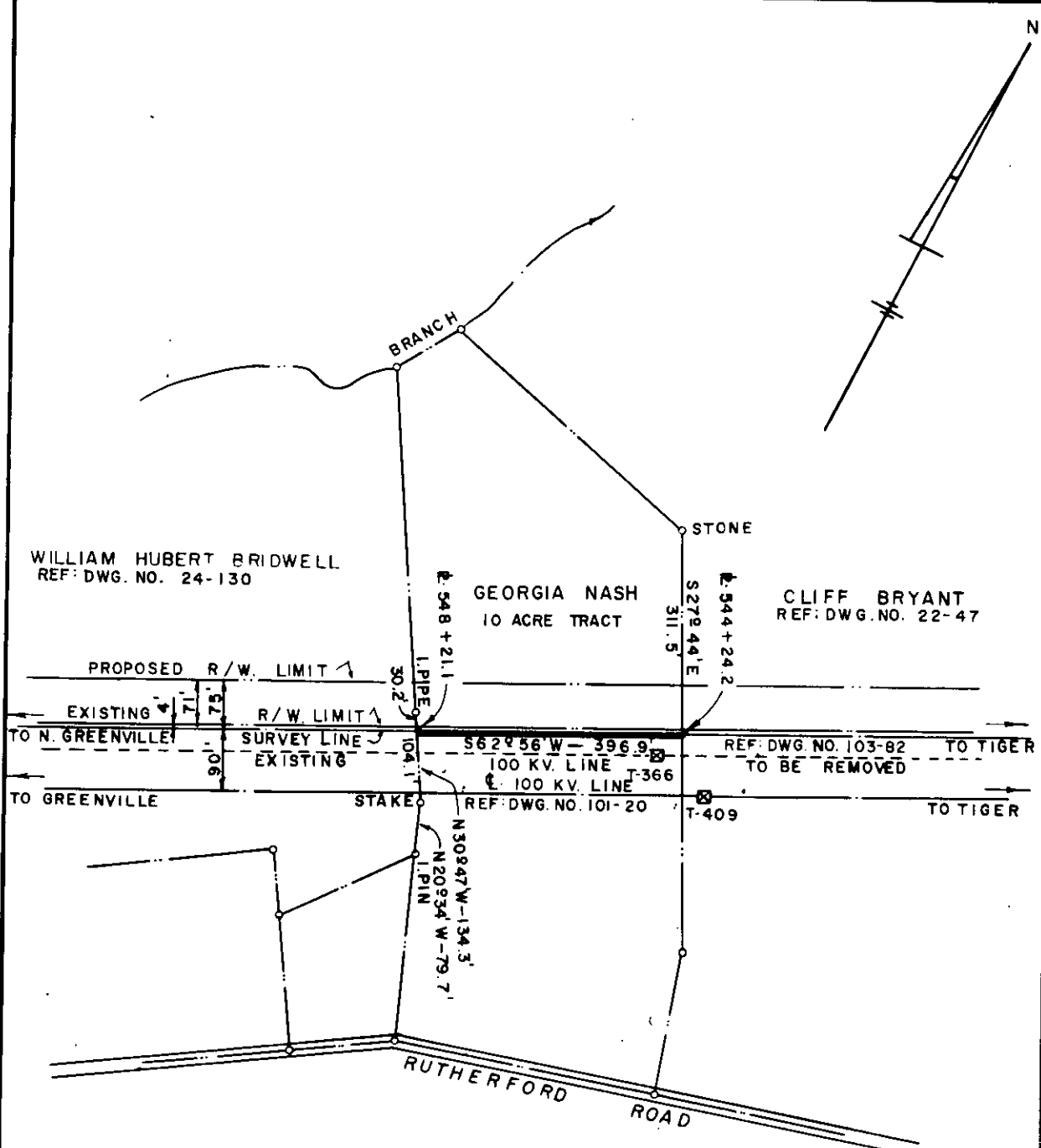

DUKE POWER COMPANY  
 TIGER-NORTH GREENVILLE  
 TRANSMISSION LINE  
 CROSSING PROPERTY OF  
 GEORGIA NASH  
 CHICK SPRINGS TOWNSHIP  
 GREENVILLE COUNTY, S.C.

Recorded January 15, 1964 At 11:39 A.M. #19914

SCALE: 1"=200'  
 BOOK NO. 627

JANUARY 9, 1964  
 FILE NO. 25-116