

799 589

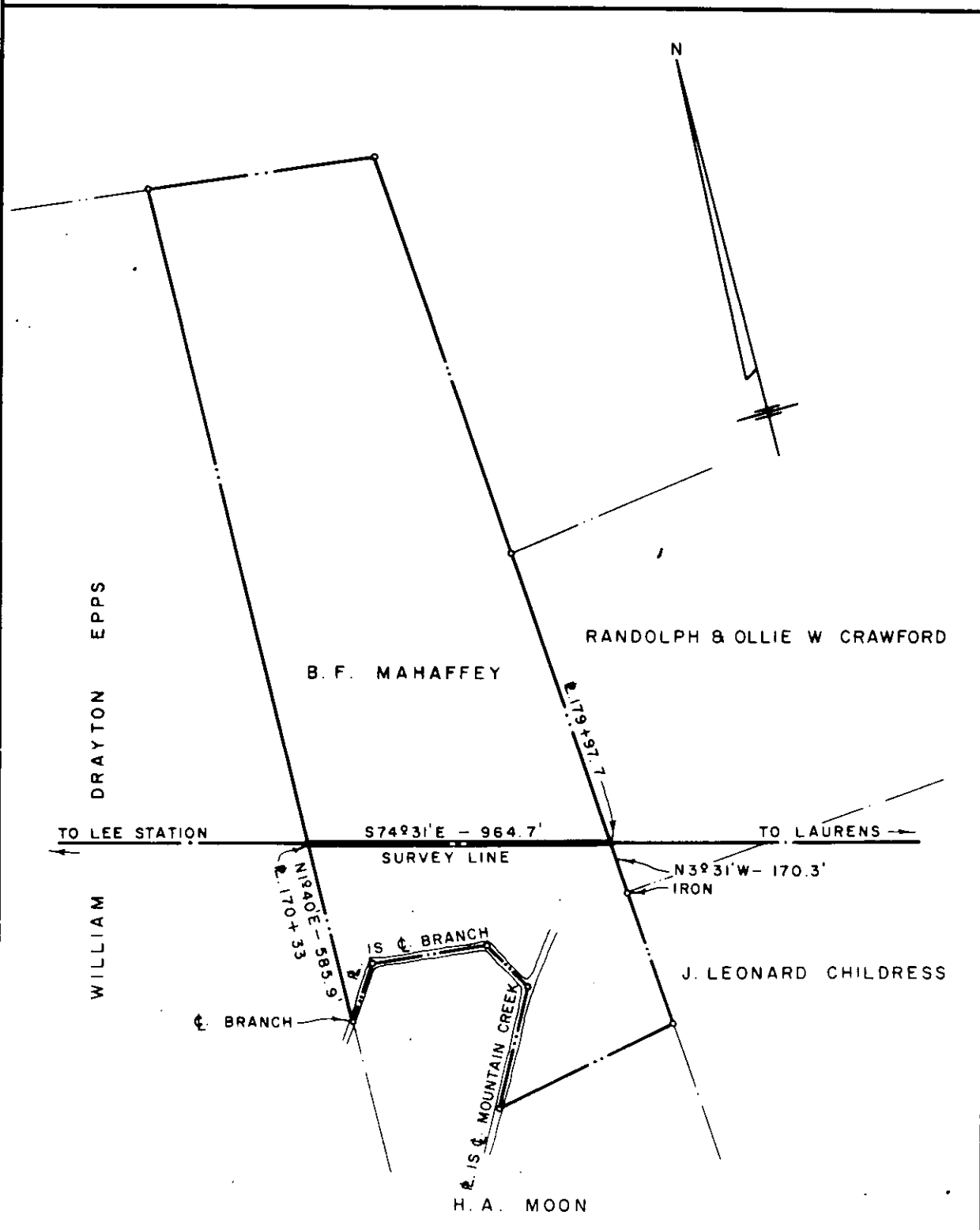

DRAYTON EPPS
WILLIAM

B. F. MAHAFFEY

RANDOLPH & OLLIE W CRAWFORD

TO LEE STATION S74°31'E - 964.7' SURVEY LINE TO LAURENS

J. LEONARD CHILDRESS

H. A. MOON

DUKE POWER COMPANY
 LEE - LAURENS
 TRANSMISSION LINE
 CROSSING PROPERTY OF
 B. F. MAHAFFEY
 DUNKLIN TOWNSHIP

Recorded December 27, 1963 At 12:29 P.M. #18177 GREENVILLE COUNTY, S.C.

SCALE: 1" = 400'
BOOK NO. 720

OCTOBER 11, 1963
FILE NO 24-100