

DEC 20 3 34 PM 1963

BOOK 738 PAGE 358

STATE OF SOUTH CAROLINA  
COUNTY OF Greenville

OLLIVANT WORTH  
R.M.C.

KNOW ALL MEN BY THESE PRESENTS, that W. N. Leslie, Inc.

A Corporation chartered under the laws of the State of South Carolina, and having a principal place of business at Greenville, State of South Carolina, in consideration of

Seventeen Hundred Fifty and no/100-----(\$1750.00)----- Dollars,  
the receipt of which is hereby acknowledged, has granted, bargained, sold, and released, and by these presents does grant, bargain, sell and release unto

Mauldin Construction Co.,

All that certain piece, parcel or lot of land, situate, lying and being on the eastern side of Coral Drive, of a subdivision known as Coral Ridge, being known and designated as Lot #15, as shown on a plat prepared by Piedmont Engineering Service, dated March 1 1963, and recorded in the R.M.C. Office for Greenville County in Plat Book XX at Page 119, and having, according to said plat, the following metes and bounds, to-wit:

BEGINNING at an iron pin on the eastern side of Coral Drive, the joint front corner of lots #15 and #16, and running thence along the joint line of these lots, N. 80-16 E. 193.2 feet to an iron pin at the rear of said lots; running thence S. 7-57 E. 90.0 feet to an iron pin at the joint rear corner of lots #15 and #14; thence S. 80-14 W. 187.0 feet to an iron pin on the eastern side of Coral Drive; thence along the eastern side of Coral Drive N. 11-38 W. 90.0 feet to an iron pin, point of beginning.

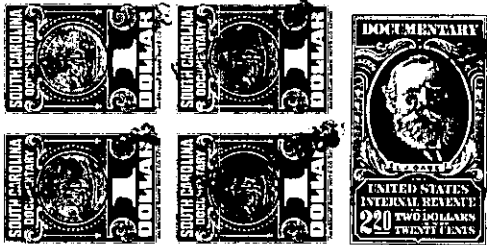

together with all and singular the rights, members, hereditaments and appurtenances to said premises belonging or in any wise incident or appertaining; to have and to hold all and singular the premises before mentioned unto the grantee(s), and the grantee's(s') heirs or successors and assigns, forever. And, the grantor does hereby bind itself and its successors to warrant and forever defend all and singular said premises unto the grantee(s) and the grantee's(s') heirs or successors and against every person whomsoever lawfully claiming or to claim the same or any part thereof.

IN WITNESS whereof the grantor has caused its corporate seal to be affixed hereto and these presents to be subscribed by its duly authorized officers, this 12th day of December 19 63.

SIGNED, sealed and delivered in the presence of:

W. N. LESLIE, INC. (SEAL)

A Corporation

By:

*L.C. Montgomery J.*  
*Nancy Craig*

*W.N. Leslie*  
President

Secretary

STATE OF SOUTH CAROLINA  
COUNTY OF Greenville

PROBATE

Personally appeared the undersigned witness and made oath that (s)he saw the within named Corporation, by its duly authorized officers, sign, seal and as the grantor's act and deed deliver the within written deed and that (s)he, with the other witness subscribed above witnessed the execution thereof.

SWORN to before me this 12th day of December 19 63.

*Nancy Craig* (SEAL)  
Notary Public for South Carolina.

*L.C. Montgomery J.*

RECORDED this 20th day of December 19 63 at 3:34 P. M., No. 17910